Forecast—Some showers; little temperature change
(Details on Page 2)

The Daily Colonist.

Vancouver Island's Leading Newspaper Since 1858

Telephone — E 4111

11.30 p.m. to 8 a.m.
Circulation, E 0725 — Sports, E 7000
Editorial, E 4509 or E 8309

NO. 272—NINETY-FOURTH YEAR — VICTORIA, BRITISH COLUMBIA, FRIDAY, OCTOBER 31, 1952 — 7 CENTS DAILY 10 CENTS SUNDAY — 26 PAGES

Allies Regain Triangle Hill In Quick Thrust

U.N. Reoccupation Follows Overwhelming Red Attack

SEOUL, Oct. 31 (Friday) (AP).—Allied troops today won back the crest of Triangle Hill in United Korea less than nine hours after overwhelming numbers of Chinese Reds had seized it.

The reoccupation, a recovery from the Allies' setback in 18 days of battle, was reported at 1 a.m. by a U.S. Eighth Army officer.

The earlier Red attack had broken through Allied lines so swiftly that an Allied company was trapped on the hill.

Bitter hand-to-hand fighting not only rewon the crest but also carried reinforcements to the once-trapped company which then opened a counter-attack.

The onslaught by 2,000 Chinese was pressed relentlessly through an Allied artillery barrage so withering that one of three attacking Red battalions was cut to pieces and withdrawn.

A.P. correspondent John Randolph at the front said the loss of Triangle posed a major threat to the western flank of the Allies on nearby Sniper Ridge, which is Kelton's Ridge. The Reds hit Sniper with a light attack.

But Allied troops held Pinpoint Hill after the rocky peak had changed hands 12 times during a day of bloody fighting. The hub, which dominates Sniper Ridge on the right flank of a two-mile dent in Communist lines near Kumhwa, has been in the middle of the fighting.

The Chinese seized the aim of Triangle Hill at 2 a.m. then pressed on south. Confused fighting was in progress at the base of the triangle in the pre-dawn darkness.

The Allies had held Triangle Hill since U.S. troops seized it October 15, despite all the fury of Red counter attacks and vicious artillery barrages.

Already the long battle has cost the Chinese 11,000 casualties, with no sign of a letup in the swaying struggle.

Troupe Packs for Korea Trip

Members of Jerry Gosley Smile Show will leave on the midnight train tonight on the first stage of their journey to Korea for a five-week tour entertaining Canadian forces in the Far East. Group packed stage gear, cold weather clothing last night in special dressing table-cases designed and built by Larry Moore, husband of Verna Moore, one of the Korea troupe. Group will also take a donation of playing cards, checkers, chess, bingo and other games to Canadians in hospital and will deliver messages of relatives to men across the Pacific. Members above are Al Demon, left, Irene Henderson, Verna Moore, Jerry Gosley. Troupe will fly from Vancouver November 3, making trip under sponsorship of the Canadian Legion.—(Colonist photo by Jim Ryan.)

Cab Drivers Swarm To Rescue

VANCOUVER, Oct. 30 (CP).—Taxicabs converged on a suburban Vancouver alley late today to rescue a frame driver who shouted for help over his car radio.

Terry Sutton screamed for help over his radio as he fought off a passenger who struck him on the head with a piece of cement.

Sutton told police the passenger asked him to drive up an alley. When he stopped the passenger hit him with a piece of cement.

Sutton turned and fought with the man while yelling for help into his radio. The passenger escaped before other taxis arrived at the scene.

Several stitches were needed in the back of Sutton's head to close the wounds resulting from the blows. The passenger got no money.

Washington Rejects Van Fleet Proposal

WASHINGTON, Oct. 30 (AP) The defense department said tonight it has long planned to turn over defense of Korea to the South Koreans when possible. But it confirmed that a plan by Gen. James A. Van Fleet to double the number of South Korean troops has been vetoed as impracticable by higher authorities, including Gen Matthew B. Ridgway, then Van Fleet's superior.

Meanwhile, the White House denied a published report that Van Fleet is being relieved as American commander in Korea because of a letter he wrote telling of his expansion proposal.

CANDIDATE QUOTES

The letter has entered into the presidential campaign, Gen. Dwight D. Eisenhower, Republican presidential candidate, quoted from the letter Wednesday night to support his contention that more South Korean troops should be used in the front lines in Korea in place of American troops.

Eisenhower headquarters said the letter was written to Maj.-Gen. Orlando C. Mood, care of Walter Reed Hospital here, with a copy to Mrs. Van Fleet. Eisenhower aides said Mrs. Van Fleet made the letter available to Eisenhower.

The New York Daily News says tonight Van Fleet is being relieved of his command as a result.

Irving Perlmeser, assistant presidential press secretary, told reporters he had checked President Truman's party in Detroit and was told there was "nothing to it whatsoever."

C.P.R. Seeks Kathleen Replacement

The Canadian Pacific Railway Company is shopping in the world's shipping markets for a ship to replace the Princess Kathleen which sank without loss of life near Juneau, Alaska, September 7.

"No ship has been purchased to replace the luxury cruise vessel but steps have been taken to secure a suitable replacement," a C.P.R. spokesman said yesterday.

His statement followed an unconfirmed report that the C.P.R. was buying a replacement ship in Boston for $1,000,000.

The spokesman said that the company had ship experts "shopping" continuously over a wide field to obtain a ship of the class and design of the Princess Kathleen.

Soviet Stand Questioned

UNITED NATIONS, N.Y., Oct. 30 (CP).—Britain today rejected Russia's proposal to set up a new United Nations commission on Korea but asked for clarification of Soviet views.

Selwyn Lloyd, Britain's minister of state, told the General Assembly's political committee that he wants to hear more about the Soviet position on the key issue of war prisoners, which has deadlocked the Korean truce talks.

Evidently speaking for the West, Lloyd said in a moderate tone that unless there are clear answers from Vyshinsky, Minister Andrei Vishinsky on the prisoners question, Britain sees no use for a new commission.

Vishinsky stayed away from today's committee meeting. Georgi Zarubin, Russia's ambassador to the United States, sat in the Soviet chair.

Henri Hoppenot of France also supported the principle that prisoners should not be forced to return home.

Lloyd is only the first of a number of delegates anxious to direct pointed questions at the Russian delegate to see if the Communists want a cease-fire resolution introduced by the State Secretary Dean Acheson United States and supported by the United States is reported Britain and Canada.

Amendments seeking wider support from Asian, Arab and South American countries would tone down the wording of the resolution but keep intact the principle of voluntary repatriation of war prisoners.

City, Municipalities Team on Phone Issue

City Council approved a plan regional. To have to present a yesterday to work with other brief in Ottawa against the best municipalities and the provincial lawyers in the country makes it government in the fight against prohibitive for a small city," he increased telephone rates.

City solicitor Arthur Patton said, "All we can do now is tag has been instructed to get in along with the provincial government touch with the outside municipalities and the attorney-general's department to decide what the present monopoly system action to take.

Ald. Waldo Skillings delivered might not be a good thing. an attack on the present system Nanaimo Chamber of Commerce will ask the provincial government of applications going to Ottawa. good name of the company in case

He said the applications must a rate increase was shown to be pert to examine all phases of the "Certain other provinces own their own telephone systems, greatly reduced if competition instead where the rates are lower and the service more efficient," he said. He felt that eventually jurisdiction should be given to the public utilities commission instead of the board of transport commissioners.

"The thing should be more justified

Convicts Freed By Outlaw

BARTOW, Fla., Oct. 30 (AP).—James Francis Hill, 31-year-old outlaw wanted for a three-day kidnapping spree in Georgia and Tennessee, held up the guards at a state road camp near here tonight and freed four convicts, including two old pals.

F.B.I. agents, state patrolmen, county and city officers joined in the one of the greatest manhunts in this area in recent years. Hill and the convicts were believed to be on foot in a wooded area.

Hill is wanted for kidnapping a score of people in Georgia and Tennessee last week. None was hurt but all were robbed. Two suspected accomplices in the kidnapping have been arrested.

Seas, Wind Pound Still-Groggy Ships

Freighter Missing

ST. JOHN'S, Nfld., Oct. 31 (Friday) (CP).—Large freighters and tiny coastal vessels, already groggy from smarting gales in which swept north Atlantic shipping lanes Wednesday, were still pounded today by mountainous waves and 40-mile winds.

The 2,500-ton Norwegian freighter Dux was reported missing "somewhere off Newfoundland." In the Gulf of St. Lawrence, the Canadian Pacific Steamship freighter Beaverbrae and her towing escort were being buffeted by heavy seas.

The American trawler St. Nicholas, with 10 men it saved from the Boston-based trawler Newton both of them, when it sprung a leak, was battered riding out the whole-capped seas with several crewmen aboard to 100 miles east of Cape Race, Nfld.

Farther at sea, the 7,151-ton Alendi Hill, a British freighter en route to Hampton Roads, Va., reported she was "barely holding her own" and that she would have to take on fuel at Halifax, 250 miles to the south.

So far, no fatalities have been reported.

The Dux has not reported since Sunday when she was 600 miles east of Belle Isle, Nfld. Averaging 10 knots, she would have been in the storm centre Wednesday.

She was scheduled to arrive in Montreal with a cargo from Rotterdam either today or tomorrow.

Search and rescue officials in Halifax reported that it was possible that her wireless was not working. Ships in the area have been warned to keep a sharp lookout.

The Alendi Hill reported the seas were "very bad." She was not believed to be in trouble. The ship is expected in Halifax November 4 for bunkers.

Capt. Reginald Featherstone, spokesman for Foundation Maritime Ltd., reported at Halifax that the tugs Foundation Vera and the newly-arrived Foundation Josephine II would "hook up for the tow (of the Beaverbrae) to Halifax as soon as seas moderate."

"So far we are not in any danger," the salvage expert said. The Beaverbrae lost her rudder Monday en route to the United Kingdom with a load of grain. Her 118-man crew was safe.

Freighter Missing

BY RAY BAINES

Kerr Gifford Ltd., unsuccessful bidder for the Ogden Point grain elevator, and Hallet and Carey (B.C.) Ltd., present buyer, may jointly operate the elevator.

Rumors of the settlement are persisting in civic and business circles.

It is expected that Kerr Gifford, appearing in Supreme Court chambers this morning with an application to quash the sale to Hallet and Carey, will ask for an adjournment.

Reports indicate that the two companies may incorporate a new company to handle grain for both of them.

Kerr Gifford Ltd., a Portland grain company, is the present lessee of the building and up to two weeks ago had 1,000,000 bushels of corn stored there.

Both companies made offers for the elevator when the city decided to sell two months ago. Hallet and Carey's offer of $250,000 was accepted over one from Kerr Gifford for $201,551.

The Portland grain company has made two applications to quash the sale. The first was withdrawn and the second will be presented this morning.

Kerr Gifford officials made a late offer of $250,000 for the structure after word of acceptance of the other company's offer was received.

Meanwhile, city council yesterday approved the agreement between the city and Hallet and Carey, subject to the approval of the municipal affairs minister and Dominion government transport. The land on which the building stands is owned by the federal government.

The purchasers have paid $152,000 on account with the balance to be paid over three months.

The Vancouver sells for 30 days' notice to Kerr Gifford in Vancouver.

Elevator Deal May Cool Issue

Eisenhower Charges Unrestrained Slander

NEW YORK, Oct. 30 (AP).—Gen. Dwight D. Eisenhower said tonight President Truman and Governor Adlai Stevenson are slandering him without restraint.

Eisenhower declared at a Madison Square Garden rally that the campaign being staged by the Democrats was just plain "dirty."

In the text of his speech, prepared in advance, Eisenhower termed it "the most scurrilous campaign in American political history." He also said the Democrats have been spreading "vile rumors" and had played "fast and loose with the truth."

Some of the phrases were dropped in his actual delivery. A aide said this was necessary to make the speech fit the allotted radio and television time.

The general did not call Truman or Stevenson by name in accusing them of "unrestrained slander." But he left no doubt that his fire was aimed at them.

In angry language, Eisenhower, the Republican presidential nominee, declared that in his time he has been wanted over by "poison pen" experts in Nazi Germany and Russia.

"DESPERATION"

"But until our success in this campaign drove our opponents to desperation, no one had ever engaged in such unrestrained slander as to charge I would trim my principles to run for office," he added.

Stevenson, meanwhile was attacking Eisenhower in Pennsylvania, a state which has 32 electoral votes and is of prime importance in the election.

The Democratic nominee recalled the Truman administration charges that Eisenhower's Aid that saved Greece and Turkey from Communism; the Marshall Plan; a firm stand against the Russians in Berlin; the North Atlantic Treaty to band together the free peoples of Europe; adoption of the mutual security program to arm free countries against Communism.

The Republican "fought every one of these measures," he said.

Sailors' Union May Halt Work

SAN FRANCISCO, Oct. 30 (AP).—The Sailors' Union of the Pacific (A.F.L.) today announced stop-work meetings will be held in Pacific Coast ports Friday to protest the failure of the wage stabilization board to approve strike-won wage increases.

City To Take Lead On Service Centre

Mayor Claude Harrison was authorized at least to take the lead in the matter.

Ald. Frank Mulliner said it was "a crime" that servicemen here had no place to go. He said it was chiefly a responsibility of the federal government.

"The federal government has refused to do anything," commented Mayor Harrison. He agreed with Alderman Murdoch that something "must be done soon."

New Park Area Proposed

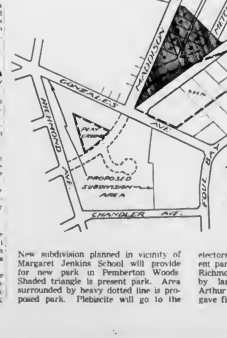

New subdivision planned in vicinity of Margaret Jenkins School will provide for new park in Pemberton Woods. Shaded triangle is present park. Area surrounded by heavy dotted line is proposed park. Plebiscite will go to the electors in December to cancel the present park. Meanwhile, sale of lots along Northern and Gonzales has been urged by lands committee chairman Ald. Arthur Dowell. City council yesterday gave final approval to the general plan.

Ready for Quick Build-Up

Preparedness in Evidence At Alaskan Defense Bases

ELMENDORF AIR FORCE BASE, Alaska, Oct. 30 (AP).—Alaska, which might be the first to feel a Russian strike against North America, seems ready for a quick build-up of fighting planes and planes to carry such a force.

Lieut.-Gen. William Kepner, chief of the combined ground, sea and air Alaskan command, told reporters today he believes this key bastion point for northwest defense of the United States is in a far better condition of readiness than as any time since the end of the war.

Here at this big airfield, in things which may not be discussed in detail, an air of readiness for action at any moment is apparent.

Not any installation in the continental U.S. is preparedness so evident. There is no big force of either ground or air troops based permanently in Alaska.

It was indicated some time ago in Washington the plan was to make Alaska ready to receive such forces almost instantly, but for reasons of strategy and economy to keep them based in the continental U.S. rather than

rotational training or manoeuvres here.

To get troops here in a hurry, the military depends on a rapid airlift by a fleet of multi-engined planes, over the Alaska Highway, and by sea transport from West attack.

Alaska is the only place in the world where the military of Russia and the U.S. can look across their backyard fence at each other. Only 40 miles of the Bering Strait separates the mainlands.

Arena Luck Not This Bad

At least Victoria's Memorial Arena has been spared this.

Quick-sand has been found 14 feet under the Memorial Arena in Oakville, Ontario.

Manager Lawrence O'Brien says an engineer's report is being prepared for the board of directors. Meanwhile plans to make ice at the arena have been postponed.

Vote Results Available by Phone

Highlight of next Wednesday morning's Daily Colonist will be an up-to-the-minute report of the United States presidential elections.

In addition, the Colonist will provide a telephone service to answer all queries with up-to-date information. For this service telephone E 4111. First indicative returns from the eastern states are expected to be available about 7 p.m.

Special deadlines will be in force for the paper to ensure that readers receive a complete report.

Results are expected to be available for the edition delivered to the homes in Greater Victoria before breakfast.

MORE DETAILS

Even more detailed coverage will be carried in the Final Edition, which goes on sale on Victoria streets and newsstands in the early morning.

Colonist objective is to make available results, pictures, interpretative articles and background on the election morning.

Inside Today

	Page		Page
Tim Buck Says Canadian Resources Sacrificed	5	Editorials	4
Witches, Goblins Under Careful Police Scrutiny	5	Financial News	7
Check Started on Cowichan Farm Scheme	13	G. E. Mortimore's Column	9
City Decision on Haigh Junkyard Reversed	26	Life's Like That	4
		Oddities	3
Astrology	11	Patterns	14
Bobby Soc	26	Radio Programs	15
Classified	18	Serial Story	25
Comics	25	Social	14, 15
Crossword	25	Sports	8, 9, 10
Contract Bridge	25	Television	18
		Theatres	17
		Tom Taylor's Column	4
		Uncle Wiggily	11

ALL ABOARD

With G. E. Mortimore

Some of Victoria's city fathers show a disgusting greed for office. Mayor Claude Harrison, for instance Not satisfied with being mayor of Victoria, he also wants to be mayor of Toronto.

Toronto's "new composite ballot ... devised by Ald. [illegible] ... pictured in the Globe and Mail recently. Among the candidates listed there was "Harrison, Claude Lionel, Barrister and Solicitor"

Harry Haigh, one of Victoria's defeated mayoral candidates last year, has apparently decided his chances would be better in the east, because he is also listed among the candidates for mayor of Toronto.

A number of other Victoria municipal politicos are also in the running for Toronto office it seems. Dr. J D. Hunter and Aubrey Kent are both running for mayor and controller as well

The reason why these names are listed on the Toronto ballot, of course, is that Toronto has stolen its ballot complete from Victoria. Lifting the copyrighted ballot designed by Victoria City Clerk M. Frank Hunter without credit of any kind, the Toronto "inventors" have not even shown the imagination to substitute names of their own.

Sole difference between the Hunter ballot and the copy "devised by Ald. Grossman and City Clerk Ed Norris" of Toronto is that the Toronto ballot is printed on one sheet instead of several. All the other features of the Hunter ballot are there, including the blacking-out of waste space, and the white squares for the crosses flush with the names on the lefthand side—a revolutionary change from old-style forms.

Vancouver pulled exactly the same trick in 1929. The late Dr. J Lyle Telford, then mayor, asked Mr. Hunter for details of the ballot, and passed all the information to Fred Howlett, then Vancouver's city clerk and returning officer.

Mr. Howlett wrote asking several questions. Two months later an exact duplicate of the Hunter ballot came out in Vancouver newspapers. It was listed as a streamlined new ballot "developed by Fred Howlett." No credit was given to Mr. Hunter Vancouver has used it ever since

There might be some excuse for piracy of the Hunter ballot if Mr. Hunter had tried to exact exorbitant fees. However, he charges only a token $1 a year to keep the copyright alive. Municipalities which have bought it instead of stealing it are Alberni, Port Alberni, Prince Rupert, West Vancouver and Maple Ridge.

Alderman Grossman, the Toronto civic wheel who worked so hard "devising" Mr. Hunter's ballot all over again, made a reply to the charge of copyright infringement. He tripped over his tongue a couple of times in the course of his pronouncement.

First he said Mr Hunter had no monopoly of composite ballots, then he said the Hunter ballot wasn't a composite ballot after all. Grossman said he and Toronto deputy city clerk Ed Norris had also studied ballots from a number of other municipalities.

How is it, then, that he has produced something that looks like the Hunter ballot's twin brother?

Mr. Lamport of Toronto added this comment: "Mr. Hunter's ballot might be all right for a small city but would not do for a big city like Toronto."

This looks like a case of big city, small men.

Only Freighters Left

Aorangi Mourned in South

SYDNEY Australia Oct. 30 (CP)—Surface passenger service between North America and Australia will shortly come to a standstill, with little hope for any immediate improvement.

With the withdrawal of the Canadian-Australian line's Mv. Aorangi from the service on May 25, 1953, Australians and New Zealanders are looking with hope to the Matson line to re-establish [illegible] Canada

When the old Aorangi makes her last trip the only means of surface travel between Australia and North America will be a few small freighters with extremely limited accommodation.

The Aorangi is the last of four large passenger ships offering berths for a total of 22,000 persons yearly that plied between the two continents before the war.

COMMENT HEARD

The blow thus dealt to the trans-Pacific passenger trade and to Australia and New Zealand aroused comment in the press of the two countries.

The immediate cry was to re-[illegible] gined Aorangi with a fast, modern and comfortable liner that could make the trans-Pacific passenger service once again a financial proposition.

The Sydney Daily Mirror commented:

"At the time when the Pacific Part and its Australia New Zealand and United States council operations at Honolulu are of the utmost importance, it is tragic indeed that there is to be no regular shipping service between this country and the North American continent.

"A few cargo ships are in operation admittedly; but if four big ships before the war were able to provide a total of 22,000 berths a year, how can little cargo ships [illegible] Australia America traffic, which obviously, if catered for on the sea, would be greater than it was 13 years ago"

NOT ENOUGH

"Airlines are not sufficient for tens of thousands of people who prefer the longer comfort of a sea trip and the pleasant breaks at New Zealand, Fiji, Samoa and Honolulu which the pre-war Pacific liners provided."

The Auckland, New Zealand Herald suggested that the future of trans-Pacific travel now lies in air services.

"The airlines are now picking the cream from the passenger trade," the Herald said. Atlantic air liners carry at least half of the travelers between North America and Europe, the same trend is apparent in the Pacific and across the Tasman. In the face of this development it would be a foolhardy commercial enterprise to build a modern counterpart to the Aorangi at a cost of at least £2,000,000 or £3,000,000

"On the other hand, Britain's concentration on the development of long-range commercial air services speaks of commonwealth readiness to lift the flag from sea to sky in the new transport age"

Canadians' Sense of Pride Noted by Governor-General

BRANDON, Oct. 30 (CP) — Governor-General Vincent Massey said today he had found a new sense of pride among Canadians during his tour of Western Canada

Mr. Massey spoke to a mass gathering of school children from the Brandon district in the city area. Earlier today he traveled by train from Portage la Prairie, where he addressed another school gathering

Speaking here, the governor-general said he had noticed many changes during his tour and had sensed changes which could not be seen. The new "sense of pride" was in keeping with Canadians' greater maturity and their growing power and influence as a nation, he said.

Mr. Massey said he had noticed once again the many differences which existed between communities

UNITY IN DIVERSITY

"One of the glories of Canada is this diversity between communities," he said "But with those differences there is a deeper and stronger sense of unity than ever before. Of that I am sure."

Concluding his address, the governor general asked that Monday be declared a holiday for all school children and wished them success in the years ahead.

The vice regal party was greeted here by Mayor James Creighton and members of city council. Tonight Mr. Massey was to attend a civic dinner

Friday morning he will make a short tour of the city and then leave for Regina.

Saskatchewan May Allow Sunday Sports

REGINA Oct. 30 (CP) — The Leader-Post in a newspage story today says it has learned that a modified provincial Lord's Day Act—giving legal status to Sunday sports and certain other activities—may be introduced at the next session of the Saskatchewan legislature

The newspaper added

"Such an action is now understood to be before the provincial government, for consideration.

"Reliable sources say it is likely the proposal will reach legislative level and be submitted for approval

"A measure of this nature would be in line with a resolution passed at the last annual provincial convention of the C.C.F

"That resolution proposed

"The Lord's Day Act be modified to permit games, concerts and picnics for the benefit of churches, charitable clubs and schools to be held on Sunday."

"At present, there is a Federal Lord's Day Act but no corresponding provincial legislation, although this is permitted

"The Federal act prohibits certain activities on Sundays but states that the provinces themselves may make exceptions"

A Danish pathologist, Carl Oluf Jensen, established the fact that cancer can be transmitted by inoculation.

Bumper Crop Selling Fast

WINNIPEG, Oct. 30 (CP) — Western Canada's record wheat crop not only has been harvested in good condition, but demand is excellent and export sales are being made in record volume

An official of the Canadian Wheat Board today confirmed reports that forwards sales—commitments made to ship wheat to other countries in future months [illegible] in history.

The port of Vancouver is "booked solid" until the end of the crop year, July 31, 1953, and the wheat board said it is now turning down business calling for shipments through the Pacific Coast port

A similar situation is rapidly being reached in connection with export sales for shipment through eastern ports.

Grain officials said Canada's commitment under the International Wheat Agreement is "just about filled," with not more than about 5,000,000 bushels re-[illegible] final year of the agreement.

W. C. McNamara, assistant chief of the Canadian Wheat Board, today described the outlook for selling the huge prairie crop as "never better"

He confirmed that Canada has now sold nearly all her pact wheat, and also that "with demand the way it is, we can sell all the wheat we can move out of the West and to the ocean vessels."

RED ROSE TEA IS GOOD TEA!

For every wrist on your gift list!

GRUEN THE Precision WATCH

CONVENIENT BUDGET TERMS

NO CARRYING CHARGES

Lay-Away Today for Christmas

F.W. Francis LTD. 1210 Douglas St. G 7811

STABBING HIP PAINS

Does your hip feel as if packed with broken glass? Or as if a knife were being twisted in it? Don't suffer needlessly from these stabbing pains. Get fast relief with T-R-C's. Used successfully by thousands for quick relief of Sciatic, Rheumatic or Neuritic pain. Also Lumbago, Neuralgia. Ask for Templeton's T-R-C's, 65c, $1.35 at drug counters

Weather Forecast

October 31, 1952
(Government Forecast)

TODAY

Variable cloudiness. A few showers. Light winds. A little cooler. Sunshine yesterday, 7 hours, 36 minutes. Precipitation yesterday, .24 inch.

RECORDED TEMPERATURES

High	56
Low	47

DOWNTOWN
(To 10.30 p.m.)

High	57
Low	11

FORECAST TEMPERATURES

High today	52
Low today	40

SUNRISE AND SUNSET

Sunrise 6.40 — Sunset 4.56

TIDES AT VICTORIA
(Pacific Standard Time)

Date	Time H.M.	Ht. Ft.	Time H.M.	Ht. Ft.	Time H.M.	Ht. Ft.	Time H.M.	Ht. Ft.
Oct. 31	1 [illegible]	[illegible]	7 00	[illegible]	13 40	[illegible]	19 57	[illegible]
Nov.								
1	4 26	[illegible]	7 46	[illegible]	[illegible]	[illegible]	[illegible]	2.1
2	[illegible]	[illegible]	[illegible]	[illegible]	[illegible]	[illegible]	[illegible]	[illegible]
3	[illegible]	[illegible]	[illegible]	[illegible]	[illegible]	[illegible]	[illegible]	1.4
4	7 30	[illegible]	[illegible]	[illegible]	[illegible]	[illegible]	[illegible]	1.5
5	[illegible]	[illegible]	[illegible]	[illegible]	[illegible]	[illegible]	[illegible]	[illegible]
6	[illegible]	[illegible]	[illegible]	[illegible]	[illegible]	[illegible]		
7	0 13	[illegible]	10 27	[illegible]				
8	0 36	[illegible]	10 53	[illegible]				
9	1 20	[illegible]	11 06	[illegible]				
10	2 22	[illegible]	11 13	[illegible]				
11	3 04	[illegible]	11 26	[illegible]	[illegible]	[illegible]	[illegible]	[illegible]

TIDES AT POINT ATKINSON
(Pacific Standard Time)

Date	Time H.M.	Ht. Ft.	Time H.M.	Ht. Ft.	Time H.M.	Ht. Ft.	Time H.M.	Ht. Ft.
Oct. 31	[illegible]	[illegible]	[illegible]	[illegible]	[illegible]	[illegible]	[illegible]	[illegible]
Nov.								
1	[illegible]	[illegible]	[illegible]	[illegible]	[illegible]	[illegible]	[illegible]	[illegible]
2	[illegible]	[illegible]	[illegible]	[illegible]	[illegible]	[illegible]	[illegible]	[illegible]
3	[illegible]	[illegible]	[illegible]	[illegible]	[illegible]	[illegible]		
4	[illegible]	[illegible]	[illegible]	[illegible]	[illegible]	[illegible]	[illegible]	[illegible]
5	[illegible]	[illegible]	[illegible]	[illegible]	[illegible]	[illegible]	[illegible]	[illegible]
6	[illegible]	[illegible]	[illegible]	[illegible]	[illegible]	[illegible]	[illegible]	[illegible]
7	[illegible]	[illegible]	[illegible]	[illegible]	[illegible]	[illegible]	[illegible]	[illegible]
8	[illegible]	[illegible]	[illegible]	[illegible]	[illegible]	[illegible]	[illegible]	[illegible]
9	[illegible]	[illegible]	[illegible]	[illegible]	[illegible]	[illegible]	[illegible]	[illegible]
10	[illegible]	[illegible]	[illegible]	[illegible]	[illegible]	[illegible]		
11	[illegible]	[illegible]	[illegible]	[illegible]	[illegible]	[illegible]	[illegible]	[illegible]

SAANICH INLET

To determine tides in Saanich Inlet area For higher high water deduct 14 minutes, for lower low water deduct 31 minutes for half tide (those other than highest and lowest) deduct 33 minutes

COWICHAN BAY

To determine tides in Cowichan Bay area For higher high water deduct 10 minutes for lower low water deduct 33 minutes for half tides deduct 31 minutes.

TEMPERATURES
(To 5.30 p.m.)

	Min	Max	Precipitation
Halifax	[illegible]	[illegible]	
Montreal	[illegible]	[illegible]	
Toronto	[illegible]	[illegible]	
Winnipeg	[illegible]	[illegible]	
Brandon	[illegible]	[illegible]	
The Pas	[illegible]	[illegible]	
Regina	[illegible]	[illegible]	
Saskatoon	[illegible]	[illegible]	
Prince Albert	[illegible]	[illegible]	
North Battleford	[illegible]	[illegible]	
Medicine Hat	[illegible]	[illegible]	
Calgary	[illegible]	[illegible]	
Edmonton	[illegible]	[illegible]	
Penticton	[illegible]	[illegible]	
Vancouver	[illegible]	[illegible]	[illegible]
Kimberley	[illegible]	[illegible]	[illegible]
Crescent Valley	[illegible]	[illegible]	[illegible]
Prince Rupert	[illegible]	[illegible]	[illegible]
Prince George	[illegible]	[illegible]	[illegible]
Whitehorse	[illegible]	[illegible]	
Seattle	[illegible]	[illegible]	[illegible]
San Francisco	[illegible]	[illegible]	
Los Angeles	[illegible]	[illegible]	
Chicago	[illegible]	[illegible]	
New York	[illegible]	[illegible]	

SEATTLE Only $4.65 one way FLY TCA IN VICTORIA PHONE BEACON 5141

★ 3 SALES IN ONE ★

4-Day Sale, Oct. 31 to Nov. 4 Only

1 TIP TOP TAILORS SUITS AND COATS Reduced to as low as $37.50 Club Clothes

2 SCOTCH TWEED SUITS in stock Reg. $70 for only $47.50 Scotch Tweed Trousers for only $9.75

3 House of Stone Month of October 20% Reduction Sale Ends October 31 Includes genuine French Gabardine Suits. Regular $90, for only $65.00

Good Topcoats Clearing from $29.50

JOHN McMASTER

Ladies' and Men's Finely Tailored Suits and Topcoats

1012 FORT EASY PARKING PHONE G 4712

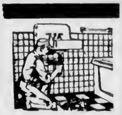

VICTORIA'S PLUMBING AND HEATING CENTRE

SALES - INSTALLATION SERVICE SKILLED CRAFTSMEN

See us for your bathroom accessories—We carry an exceptionally attractive and complete stock of chrome fittings.

C. J. McDowell

Plumbing & Heating

1000 Douglas Phone E 4138

BRICKER'S FOR TOPCOATS

Right now at the beginning of the season BRICKER'S has marked down a popular range of overcoats and offers you a saving of many dollars. All garments are well tailored, good fitting, made by well-known manufacturers.

EXTRA SPECIAL—Novelty gabardines standard and full models. Regular $37.50 EXTRA SPECIAL $29.95

ALL-WOOL COVERT. Assorted shades. Special $39.95

LAINE-GORA—(100% wool and pure angora) Latest shades Special $45.00

VELA-SHEEN—(100% pure wool Navy oxford grey Special. $49.95

ALL-WOOL GABARDINE—Usually sold at $59.00 WEEK END SPECIAL $45.00

(A deposit will hold any garment)

SENSATIONAL VALUES IN SPORT JACKETS

A large range to select from—all types of tweeds. Regularly sold at $35.00 EXTRA SPECIAL $25.00

(This offer is good only for this week end)

BRICKER'S CLOTHING

1227 GOVERNMENT STREET—Opposite the New Post Office

A·I·D·Drug Stores

Personal Service

ASSOCIATED INDEPENDENT DRUGGISTS

A.I.D. Specials for Baby

DEXTRI MALTOSE	80c
LACTOGEN	93c and $2.25
PYREX NURSING BOTTLES	25c
EVENFLO BOTTLES	15c
EVENFLO NIPPLES	3 for 45c
CHIX DIAPER LINERS, 84s	$1.85
AQUA SEAL BABY PANTS	39c
BABY'S OWN TABLETS	30c
J & J BABY LOTION	69c
J & J BABY POWDER	33c and 61c
CASTORIA	40c and 70c
HALIBORANGE,	$1.00 and $1.75
DIAPERASH OINTMENT	2 oz. 85c
DELTA MILK	20c, 2 for 38c
PABLUM CEREALS	25c and 48c

HALO Shampoo GLORIFIES HAIR LEAVES NO DULLING SOAP FILM 39c 65c 98c

Mothers! (AND DAUGHTERS TOO) FOR NATURALLY CAREFREE CURLS YOU CAN SET AND FORGET EVEN ON RAINY DAYS GIVE YOURSELF A Richard Hudnut Home Permanent

SPECIAL OFFER! Hudnut Home Permanent Refill Kit plus Children's Home Permanent Refill Kit. Regular value $3.70 - Both for $2.75

29c 55c 98c BROMO-SELTZER

PASMORES BRONCHIAL MIXTURE Quick relief for chest colds, coughs, congested bronchial tubes. 50c 85c

New Schick Injector Razor Kit $1.25

more women choose them... love to use them! DeVilbiss ORIGINALS FROM $1.25

Voids Fluradene FLUORINATED TOOTHPASTE with Chlorophyll described in Reader's Digest • STOPS BAD BREATH • WHITENS THE TEETH • COMBATS DECAY • AIDS THE GUMS 69c

Voids CHLOROPHYL TABLETS STOP BODY ODORS AND BAD BREATH! Not a Candy! Not a Gum! 25c 1.25 2.75

SHOP AND SAVE AT YOUR LOCAL A. I. D. STORE

DICKSON'S Stomach Powder 80c 1.65

NEW FOR COUGHS OF COLDS VICKS COUGH SYRUP 59c

YOU WILL SAVE WHEN YOU SHOP AT

YOUR A.I.D. STORES IN VICTORIA

AARONSON'S DRUG STORE — HILLSIDE PHARMACY — GORGE PHARMACY
PANDORA PHARMACY — DAVENPORT PHARMACY — MINNIS PHARMACY
DARLING'S PHARMACY LTD. — BURNSIDE PHARMACY — FERNWOOD PHARMACY
McCALL-DAVEY DRUG CO. — TERRY'S (1939) LTD. — JUBILEE PHARMACY

Major Talks Predicted On Sterling

OTTAWA, Oct. 30 (CP). The Commonwealth prime ministers' [illegible] stage for a meeting of North Atlantic powers in 1953 to seek a final solution to the sterling area crisis, financial experts said today.

They said the prime ministers' talks, to open in London November 27, may result on a well-knit policy within the Commonwealth on a general method for overcoming the crisis.

But they emphasized that it will take more than the Commonwealth countries to make sterling convertible with the dollar and end trade discriminations among sterling and dollar countries.

It will take agreement, they said, among the various western European countries, which form part of the sterling bloc, and the United States, the world's greatest holder of gold and the world's foremost economic power.

LIKELY STEPS

These steps will likely be taken in the current drive to promote free exchange of sterling in the dollar countries:

1. The Commonwealth conference next month which Prime Minister Louis St. Laurent and Finance Minister D. C. Abbott will attend.

2. A visit by Prime Minister Winston Churchill, or someone deputized by him, to Washington soon after the conference to discuss Commonwealth proposals with the new U.S. president.

3. Calling of a general meeting of North Atlantic powers to achieve agreement on removal of various import restrictions and trade discrimination and make the U.K. pound, French and Belgian franc, Italian lira and other west European currencies freely exchangeable with the dollar.

New Power for British Industry

Queen Elizabeth II, followed by the Duke of Edinburgh, is shown on her way to formally open the new Claerwen dam, the largest of its kind in Britain. Opening of the new reservoir was the climax to a project inaugurated by the Queen's great-grandfather, King Edward VII, nearly 50 years ago. Work on the new dam was started in September, 1946. With the Queen is the lord mayor of Birmingham, Ald. W. T. Bowen. In background, the duke accompanies the lady mayoress and lord of Brecceshire, Major G. T. Raikes. The dam will provide Birmingham with extra hydro-electric power.—(Central Press Canadian.)

Improved Map Best-Seller

OTTAWA, Oct. 30 (CP)—A land-office business opened today in a dingy set of offices on lower-town Sussex Street. For the first time in nearly 25 years, Canada was selling a new map of Canada.

Previous publicity on the map has drawn hundreds of queries.

A fairly good map of Canada, dated 1947 but revised since, hangs on many office walls.

Main difference to the new edition is that it covers Canada up to the North Pole. The 1947 map only goes to about the 77th parallel—and that it is accurate to within 1 per cent in all dimensions and directions.

The new map shows some new islands in the Arctic and various lakes, inlets and bays which were not accurately defined before. Behind its production lies years of aerial photography by the R.C.A.F. and a barrelful of cartographers' headaches.

Cartographically, it is a "Lambert conformal conical projection, standard parallels 49 and 77 degrees, modified polyconic north of latitude 80."

In layman's language this means the cartographers capped a cone over the North Pole touching at latitudes 77 and 49, and projected Canada onto it.

The first printing, still being run off, amounts to 22,000 copies. It is expected to be a sell-out.

Casualty List Swells Total From Korea

OTTAWA, Oct. 30 (CP).—The army today issued its 149th list of casualties of the Korean war, three days after reporting 66 casualties in last week's battle for Little Gibraltar Hill.

Today's list reported one killed in action, one dead of wounds, three missing in action and seven wounded in action.

Eight of the 12 men listed were members of the Royal Canadian Regiment and were casualties of the Little Gibraltar battle in which only a handful of a company of the regiment escaped without casualty.

With the addition of those listed today, Canada's 25th Infantry Brigade serving with the Commonwealth division in Korea, has suffered a total of 1,209 casualties. They include 224 dead, 871 wounded, 30 missing, 83 injured and one prisoner of war.

In the Little Gibraltar action heaviest in which Canadian troops in Korea have participated, the Royal Canadian Regiment, the Princess Patricia's Canadian Light Infantry and the Royal 22nd Regiment suffered at least 70 casualties, including at least 16 dead, 16 missing, 34 wounded and nine injured.

Three members of the Royal 22nd and one of the P.P.C.L.I. listed today were casualties of an action other than the Little Gibraltar battle, an army spokesman said.

KILLED IN ACTION

Stainsby, Ronald, Pte., R.C.R.; Hamilton.

DIED OF WOUNDS

Millar, Robert Elman, Pte., R.C.R., Toronto.

MISSING IN ACTION

Bell, William, L.-Cpl.; R.C.R.; Toronto.

Fields, Eugene Joseph Richard, Pte., R.C.R., Windsor.

Rotherwell, Thomas Edward, Pte.; Walkerton, Ont., R.C.R.

WOUNDED IN ACTION

Daniels, Joseph Henry Edward, Pte., R.C.R., Kikino, Alta.

Derasp, Jean Marie, Pte., Royal 22nd; Bonaventure, Que.

Dunlop, Watson John, Sgt., R.C.R.; Saint John, N.B.

Gauchier, Roger, Pte.; Brule, Alta.

St. Laurent, Idola, Pte., Royal 22nd, Rimouski, Que.

Stewart, Eldridge Matthew, Pte., R.C.R., Shelburne, N.S.

Thibault, Joseph Armand Gerard, Pte.; Pontiac, Que.

TOKYO, Oct. 30 (Reuters).—Japanese police today were ordered to prepare to deport about 70,000 North Koreans who have ignored orders to register as aliens. Only 83 per cent of the North Koreans resident in Japan had registered by the Oct. 28 deadline.

New Appointment Due

Transport Board Trend Shifts

OTTAWA, Oct. 30 (CP)—An appointment is pending to the Board of Transport Commissioners and government sources said today it will mark a complete divorce from past practice of regional and semi-political appointments to the body regulating most of Canada's transport.

The new appointee will succeed [illegible] who represented the prairies on the board but informants said he will not be a prairie man but will be a specialist in one field of board work—accounting.

For many years the setup of the six-man board has been that it gave representation to Ontario, Quebec, the prairies, maritimes, British Columbia and railway labor.

In the last year the government has been moving away from that. At present, there are representatives, regionally, of only Quebec, Ontario and B.C., along with rail labor.

Three of the five now sitting are from Quebec, one is from Ontario, and the fifth is from B.C. There has been some pressure on the government to appoint either a prairie or maritimes man.

The last regional appointment was Mr. Patterson, former Liberal premier of Saskatchewan, who went back home last year to become lieutenant-governor of his province. Since he left the $13,000-a-year job has been open.

Since his appointment, the government made one move away from the regional-political concept by appointing as chief commissioner [illegible] ambassador to Argentina. He took over from Mr. Justice M. B. Archibald now of the Exchequer Court.

The new appointment due to be announced in a day or so, it was learned, follows the Kearney trend. The appointee will be from Ontario, chosen because of his ability in the financial field, an area in which the 1951 Royal Commission on Transportation urged the board be strengthened.

SWITZER'S QUICK FREEZE LOCKERS

Week-End Specials, Oct. 30-Nov. 1

ROUND STEAK .... lb. 83¢
ROLLED POT ROAST .... lb. 83¢
PLATE BRISKET .... lb. 29¢

Order Your Christmas Turkey on Switzer's Budget Plan

Our Own Home-Cured and Smoked BACON .... ½ lb. 34¢

LOCKER-HOLDERS' SPECIALS

FRONT QUARTER BEEF .... lb. 39¢
HIND QUARTER BEEF .... lb. 69¢
BUTTOCKS OF BEEF .... lb. 58¢

These prices into locker or Home Freezer.

VARIETY OF BEEF CUTS FOR LOCKER OR HOME FREEZER
ONE SIRLOIN STEAK
TWO ROUND STEAKS
FIVE T-BONE STEAKS
ONE BOILING BEEF
ONE RUMP ROAST 2 to 3 lbs.
TWO SOUP BONES
TWO RIB ROASTS 2 to 3 lbs.
SIX CHUCK ROASTS 2 to 3 lbs.
ONE SHORT RIB
12 HAMBURGERS ... to package
THREE POUNDS STEW
Approx. 30 to 40 lbs. into Locker or Home Freezer

65¢ lb.

SWITZER'S QUICK FREEZE LOCKERS LTD.
1700 BLANSHARD ST. (Back of the Bay on Arena Way)
Office B 2614 Meat Dept., B 4523

Oddities in the News

Veteran's Comment Gratifies Massey

WINNIPEG, Oct. 30 (CP)—James Barnes, 83-year-old war veteran in Deer Lodge Hospital, had the ward roaring yesterday during his conversation with Governor-General Vincent Massey.

When Mr. Massey walked over to greet him Mr. Barnes said: "I've seen your face in the papers."

Replied Mr. Massey with a laugh:

"I can't seem to keep my face out of the papers."

"Well," philosophized Mr. Barnes, "I've seen worse."

"Thank you very much," Mr. Massey said. "I regard that as a great compliment."

GRAZ, Austria, Oct. 30 (Reuters).—A glass factory here is making a huge bottle in which a professional stunt man says he will live for a year.

Fakir Rayn says he will climb into the bottle and have the neck sealed up with molten glass.

A small hole will be left for food and air.

Police Hold Young Sons In Shooting of Parents

MONTREAL, Oct. 30 (CP). — Philippe Bedard, 54-year-old post office worker and Second World War veteran, was shot to death and his wife wounded in the shoulder in an early-morning quarrel with their two young sons today.

Bedard, a frail man, was found dead in the doorway of the modest stucco home he built himself. The body was found after Bedard's 48-year-old wife, Marguerite, ran to a neighbor's home with blood streaming from a shoulder wound to tell of the shooting.

Mrs. Bedard's condition was described by hospital authorities as "not serious."

Meanwhile Detective Capt. Henry Bond, head of the homicide squad, said he is holding Bedard's twin sons, Robert, 16, and Yvon, 14, as material witnesses. They are scheduled to appear at an inquest, tentatively set for Friday.

Captain Boyd said he doesn't know yet what started the shooting but he believed the boys may have come home late.

The youths were taken into custody less than half an hour after the shooting, by Constables Gerard Charbonneau and Rene Mailloux.

An unspecified number of appointments to the U.S. Military Academy at West Point are allotted to sons of Congressional Medal of Honor winners.

HOW TO HELP YOUR Sore, Painful Piles

If you are discouraged about getting rid of the itching soreness and burning pain of your piles a grand surprise awaits you when you try Hem Roid, an internal pile treatment.

Get package of Hem Roid at any drug store and use as directed. You will be pleased at how quickly your pile trouble is relieved. Only $1.50 for the big 60 tablet package. If you are not 100% pleased after using Hem-Roid 2 or 3 days as a test ask for your money back. At fund agreement at all drug stores.

Couple Numbed By Gains

LOS ANGELES, Oct. 30 (AP)—Con Heuther, 43-year-old house painter, and wife, Eileen, are feeling "sort of numb" today. They just found out they won $140,000 in the Irish sweepstakes.

Three months ago in New York Heuther bought a $3 ticket on Con Heuther, 43-year-old horse Richer in the Cambridgeshire Stakes at Newmarket, England.

Two months ago the Heuthers moved here leaving the ticket with Heuther's brother-in-law Phil Kaufman, of Merrick, Long Island.

Kaufman telephoned Wednesday with the news that Richer came in and the Heuthers are richer by $140,000 less taxes.

"I'm still in a fog," he said. "Maybe I'll open a business. It's all like a fairy tale."

Heuther believes he'll net about $80,000 after taxes.

SAAR ELECTION

SAARBRUCKEN, Saar, Oct. 30 (Reuters). A general election will be held Nov. 30 in the Saar, parliament was told Wednesday. Pro-German parties will not be allowed to enter candidates. German spokesmen said they will refuse to recognize such "elections."

Patricias' 3rd Battalion Reaches Lines in Korea

WITH THE CANADIANS IN KOREA, Oct. 30 (CP)—The 3rd Battalion, Princess Patricia's Canadian Light Infantry, reached the Commonwealth Division area today to replace the 1st Battalion going home soon after a year in Korea.

The 3rd reached Pusan yesterday and rode overnight by train to the division area. Trucks carried them to the 1st Battalion's rear area where they were given a hot meal in a tent city prepared to receive them.

The process of turning over command was begun immediately. The 1st Battalion will provide some men who are not qualified for rotation and have been trained as specialists. They will act as mortar men, machine-gunners, anti-tank gunners, pioneers, signallers, drivers and ambulance men for the 3rd.

Major Stewart Dyment of Toronto, the 1st Patricia's second in-command, said: "We are doing our utmost to ensure that when we leave the 3rd will be fighting-fit."

Meanwhile the 1st Battalion preened for the trip home. Every man has been fitted with new battledress in a tailor shop operated by Cpl. George O'Grady of Halifax and Pte. Ben Brophy of Vancouver. Badges, flashes and ribbons have been sewn on in conformity with unit regulations.

On the way home the 1st proposes to observe Remembrance Day November 11, in Pusan.

Mutineers, Officials In Prison Stalemate

CHESTER, Ill., Oct. 30 (AP)—Mutinous convicts and officials reached a stalemate today in negotiations to end a rebellion at Menard State Prison as seven haggard hostages began their fourth day without food.

A series of parleys with the 331 unruly convicts blasted hopes expressed by Acting Governor Sherwood Dixon for an early end to the uprising perhaps today.

The rebel convicts sent word to Dixon they would release the six guards and a prison lieutenant seized in the original outbreak Monday only if he met 12 demands without question.

Later they modified this by agreeing to withdraw demands, such as one calling for relaxation of state parole regulations that would require legislative action.

Robert Rees, information director of the state department of public safety, said "it is impossible even to consider it. Acceptance would be tantamount to complete surrender."

Three officials were permitted to see the seven hostages who were brought to the entrance to the besieged east cell block one or two at a time escorted by convicts armed with clubs.

Three hostages who were held for 22 hours by convicts in the psychiatric division of the prison in a separate uprising were released yesterday after Dixon agreed to hear their grievances, a promise he fulfilled. Order was restored to that section of the prison.

RULING RESCINDED

CAIRO, Egypt, Oct. 30 (Reuters). Foreign tourists in Egypt no longer need exit visas to leave the country, providing their stay has not exceeded two months and they have entry visas. Premier Mohammed Naguib Wednesday night issued a military order rescinding a proclamation issued after his July coup requiring exit visas of all foreign tourists.

FREE

FLASH . . . IT'S TAKE! Now you can take those party pictures or evening gatherings of the family with our camera. Phone E 3212 today.

We Will Gladly Loan You a **VENTURA FLASH CAMERA** FOR ANY ONE NIGHT!

You pay only the regular price for flash bulbs and films.

WHERE PHOTOGRAPHY BEGINS!
Victoria Photo Supply Ltd.
1015 DOUGLAS ST. (In the Sussex Block) E 3212

Sale! it's our 41st ANNIVERSARY

CHESTERFIELD SUITES
3 Great Quality Groups

- Each Suite offers GUARANTEED CONSTRUCTION
- LATEST STYLING is yours no matter which you choose
- All suites are covered in quality ALL WOOL FRIEZE
- Very large choice of desirable COLORS

199.00 - 249.00 - 299.00

2-piece Chesterfield or Davenport Suite. 19.90 DOWN, then LET YOUR CREDIT GET IT!

2-piece Chesterfield or 3-piece Sectional suite. 24.90 DOWN, then LET YOUR CREDIT GET IT!

2-Piece Chesterfield Suite. 29.90 DOWN, then LET YOUR CREDIT GET IT!

HEAR HOCKEY TONIGHT

Listen tonight for play-by-play presented by Standard Furniture 8:15 P.M.

CJVI

Standard FURNITURE

Phone B 5111

RIGHT THROUGH YATES TO VIEW

Behind the Doctor's Skill stands our prompt service in filling his prescriptions with scientific accuracy.

McGill & Orme LIMITED PRESCRIPTION CHEMISTS

Fort at Broad G 1196
Douglas at View—G 2222

MILL ENDS

See us for your Roofing or Stucco Requirements
2-Ply, 3-Ply and Mineral Colored and Stucco Base Felt
We Can Supply Your Needs
PRICED TO SELL
COME AND BROWSE
ALWAYS SOMETHING DIFFERENT

CAPITAL IRON AND METALS LTD.
1824-1832 Store Street G 2434 - G 8441

GOOD NEWS! SEE Cec FLETCHER'S AD PAGE 9

NO Twist NO Bunch NO Creep

Just Perfect Sleeping Comfort

Slip into a suit of Boulevard Pajamas and boy, you've a long night's comfort ahead. Cut to exacting standards that combine smartness with sleeping room . . . styled in soft, restful, vat-dyed shades of Blue, Grey, Aqua and Tan . . . piped for quiet contrast.

Insist on Forsyth Boulevard Pajamas "for the rest of your life."

At all better dealers, $5.95. Talls, $6.50. Stouts, $6.95.

Boulevard Pajamas BY Forsyth "For the Rest of Your Life"

JOHN FORSYTH LIMITED, KITCHENER, CANADA

1858 **The Daily Colonist.** 1952

AN INDEPENDENT NEWSPAPER, THE ORGAN OF NO CLIQUE OR PARTY

Published at 2631 Douglas Street, Victoria, B.C.

SETH HALTON, Publisher — SANDHAM GRAVES, Editor-in-Chief

Subscription Rates: Carrier delivery in city $1.50; carrier delivery in country $1.25; mail rates: Canada, Great Britain and possessions, Yukon Territory one month $1.25, three months $3.50, six months $7.00, year $13.00; United States $1.50 per month; other foreign countries $3.00 per month. Authorized as 2nd class mail, Post Office Department, Ottawa

FRIDAY, OCTOBER 31, 1952

Our Lifeline

WITHIN the last six months every community and every resident on Vancouver Island has had sufficient warning of the vital importance of steamship connection with the mainland, and of the continuing need of developing that link along competitive and not monopolistic lines by every available means. The position of the Gulf Islands, in between, is of equal concern and cannot for one moment be neglected. The warning has taken a variety of forms, including an actual shortage of boat service to the West Coast, and a threat to the continuity of service between the south end of the Island and Vancouver over the winter season. In addition, there have been ominous and successive increases in freight charges by water, affecting everything from food to heavy machinery, and similar evidences of change.

Every board of trade and every city council on Vancouver Island has already felt the effect of these shifts and alterations. Their alarm has been expressed and it is not without cause. It would never suit those living on Vancouver Island or in the Gulf Islands to find themselves one day in the hands of a transportation monopoly, no matter what excuses or reasons were given for that. "No monopoly" should be nailed to the masthead now as Vancouver Island's working slogan, and behind that every available pressure should be developed to see not only that competitive transportation remains but also that with regard to the southern end of Vancouver Island, the West Coast, the new East Coast now developing and the Gulf Islands themselves, every possible opportunity to improve both freight and passenger services by water is seized upon.

The Islands' interest may be sectional in some things, but never in this. Adequate steamship connection with the Mainland is our lifeline. If anything is allowed to weaken that the whole of the settled areas on Vancouver Island and the Gulf Islands will suffer directly and rapidly. With its annual tourist turnover of approximately half a million visitors, the Island has a good bargaining point. Apart from the tourist, the wants and trade of some 250,000 settled residents and their businesses can by no means be neglected. Rather than allowing any of the existing mediums of communication to lessen, or to fall still more tightly into one set of hands, Vancouver Island should press, if necessary, for new, active and more competitive charter services all round.

Five or Six-Day Week?

WHAT comes out of the current campaign for a five-day week for retail store clerks in Victoria depends on the ability of the clerks to devise a new schedule of store hours that would be acceptable to a majority of the employers. Unlike most employment negotiations the issue here is not one of weekly hours of work but of hours during which shops shall remain open. This is a matter on which agreement may prove difficult.

By provincial statute it is for the store owners to decide how many days a week they shall do business, and recent discussions indicate diversity of opinion among three factions. One favors continuance of the Wednesday half-holiday; another would be prepared to close for a full day, and a third would prefer to revert to a six-day week. It is the last-mentioned proposal which complicates the issue, for it would involve hiring extra help, which might be a hardship on small stores, and staggering employees' days off throughout the week. In that event all days would be alike, and store clerks would have to forego the opportunity they now enjoy to engage in organized sport, a factor bound to appear unattractive to many.

Although action towards a change to a five-day working week has been initiated by the clerks' organization, any legal move to put it into effect is up to the owners. The Shops Regulation and Weekly Holiday Act requires a petition signed by not less than 75 per cent of the licensed store operators to secure passage of a civic by-law enforcing closure. Such a by-law may be repealed by the council if repeal is requested by more than 50 per cent of the licensees, but it would take a 75 per cent majority to secure a substitute by-law establishing another arrangement. Thus 51 per cent of the owners could put the city on a six-day week, but it would take 75 percent to establish a five-day one. In a city so largely dependent on tourist business it seems most unlikely that 75 per cent of the merchants would agree to relinquish a full day's trade every week.

With so many other occupations now working only five days a week it is understandable that store clerks should want to enjoy the same privilege. As the laws of the province are, however, they are attempting a change that is not as simple as it might appear at first glance.

A Civic Auditorium

IT is encouraging to note the revival of interest being taken in the idea of a civic auditorium. This is a project that has been discussed on and off for years without any headway being made. Something more positive, the kind of action that would ensure its fruition, is possibly now in the offing.

At least, as a preliminary the tourist trade group of the Chamber of Commerce has undertaken to explore the subject to see what practical support can be expected. If lip service gives way to active participation this should be considerable. The musical, amateur theatrical and other artistic groups of this area have repeatedly deplored the lack of a civic auditorium capable of multiple uses, and taken together they form a large and influential section of the community. It can scarcely be doubted that if they united in their determination to get such a project under way it would become a reality.

Winnipeg has been cited as an example where a civic auditorium with ancillary units such as a museum and art gallery has paid for itself both in cash and amenity value. The prairie city is larger than Greater Victoria but this area has as large and perhaps a more varied assortment of cultural groups, nor in this sense may it be less financially able to underwrite a similar project.

Undue emphasis should not be placed on a civic auditorium as a tourist attraction. Visitors might attend the events staged therein but essentially it is for the benefit of the residents that such a building is needed. An entirely new fillip would be given to all the many organizations to whom an auditorium would be nothing short of a godsend. These groups, however, will have to become the backbone of action if a civic auditorium is to rise in our midst; but they should be able to draw on a large body of opinion sympathetic to the proposal.

Readers' Forum

Letters to the editor on any topic of genuine interest are welcome if they are brief, accurate and fair. No letter will be inserted in whole, or in part, except over the signature and address of the writer. Unsolicited correspondence cannot be returned.

ALBERNI SETTLER'S LOSS

Sir,—Mr. De Walle's appeal to the public to aid the family of Mr. Gerrit Van Den Brock is deserving of the kindest co-operation and I feel the people of Victoria will rally to aid this unfortunate family. The struggle to raise a family of eight in these days is hard itself, but to come to a strange country and to put all you possess into a home then just as you are established to lose all you have is heartbreaking. Let us show the stranger within the gate that our generosity and sympathy is with them in their hour of need. The writer will be motoring to Alberni on Monday, November 3, and will be glad to convey clothing or parcels of and description, or one may send them to Mr. S. De Walle, 1213 Maywood Avenue; or maybe someone might contribute furniture or money. Whatever they can do will be gratefully appreciated. My telephone is Empire 2495.

S. SMITH.

3144 Carroll Street, Victoria, B.C.

A HAPPY ONE

Sir,—The ever-increasing holiday traffic and confirmed growth of residential property in Victoria do not appear to confirm L. G. Holder's published remarks: "To the visitor, there is nothing to make him happy for having come. For the resident, there is nothing to make him feel happy to live here."

If one constantly moves around merely concentrating on the "eyesores" it is hardly to be expected that much or any of the beauty will ever be noticed.

Fortunately, the vast majority of visitors and residents look at Victoria, and other places, from an over all and balanced viewpoint. Such people fully recognize that improvements are just as desirable and necessary here as elsewhere. But having traveled around a little they have sufficient sound judgment to realize that Victoria remains one of the nicest places in the world in which to stay or live.

As a resident, and speaking for myself, I am very happy here. If this was not so I would certainly endeavor to move on. Happiness is always worth striving for.

HAROLD SIEMANN.

155 Rockland Avenue, Victoria, B.C.

IN COMMUNITY CHEST

Sir,—This is to inform the public that the Canadian National Institute for the Blind is a Red Feather agency, and is included in the present campaign of the Community Chest. All registered blind persons in the Greater Victoria area have the full facilities of the C.N.I.B. at their disposal.

Another canvass for funds for the blind is being conducted in the city, but this is to assure the public it has no connection with the Canadian National Institute for the Blind.

F. BRETTELL,
Honorary Director, C.N.I.B.

1609 Blanshard Street, Victoria, B.C.

NOT PARTY NAMED

Sir,—I always enjoy Major Bullock Webster's articles in the Colonist, but in your Sunday edition he mentions something about an accident he had many years ago, in which he gives me the honor of coming to his help at a theatre in Newcastle, which I cannot accept as I never met the major till I came to Victoria.

As I believe the person concerned does live in Victoria. Will you please insert the above as soon as possible, as I don't want to steal her honors.

LILLIAN WALLER.

535 Trutch Street, Victoria, B.C.

The British Scene . . .

By GILES

"Here you see the girls gettin' ready for Lunnon on Tuesday"

—London Daily Express.

Thinking Aloud

". . . of shoes—and ships—and sealing wax—of cabbages and kings."

By TOM TAYLOR

I FORGET whether Scheherazade herself was musically inclined, although possibly she strung a lyre of some kind to provide atmosphere for her story-telling, but were her ghost listening in the other evening she might marvel to find herself immortalized by the Victoria Symphony Orchestra. Or perhaps the immortality was the other way round, since off her own single bat the Grand Vizier's daughter is, or was, some gal.

An encyclopedia I have terms her, most inelegantly, the "mouthpiece" of the "Arabian Nights," but as you know she was much more than that, else I doubt she could have hypnotized her despotic husband for one thousand and one daybreaks in succession. She must have been, in all truth, as smooth and svelte to look at as she was glib of tongue.

Scheherazade makes a fine image, she does, sitting there on a cushion spinning the web that fascinated the Sultan Schahriah and made him forget his vow—and incidentally kept her head on her shoulders. And since in the end the Sultan revoked his death decree and called her the "liberator of her sex" you might even conclude she was the first suffragette, albeit I wonder if Mrs. Pankhurst ever waded through "One Thousand and One Nights."

* * *

These tales are not all so innocent as a cursory acquaintance with Ali Baba, Aladdin and Sinbad, etc., might indicate, and Scheherazade, assuming her to be a modest young woman, must have blushed mightily as she told them in all their delicate detail. Her Sultan, of course, was long past blushing.

Actually, I understand, Scheherazade was a kind of accessory after the fact, so perhaps there is no need to be too distressed on this point. She only became the heroine after the first draft, which was snitched from an old Persian tale in 942 by Arab story tellers. As time went on, for some 500 years, additions were made from numerous sources—Indian, Greek, Hebrew, Egyptian and Oriental folk-tales.

It is perhaps a startling thought but the "Arabian Nights" is far more popular in the West than in the East. The Mohammedan world does not regard it as belonging to the realm of polite literature, and why you may find out for yourself if you attempt a perusal of all its unexpurgated length, via Sir Richard Burton or J. C. Mardus. A tedious chore, incidentally, especially towards the end.

* * *

So indifferent are Muslems to these folksy stories of their forebears, coffee-house tales they call them, that a taste for the "One Thousand and One Nights" is deemed to be uncultured and almost depraved. This will not include musical variations on the theme, of course, so the symphony orchestra is absolved from any impropriety the other night.

Such Arabian disdain seems scarcely fair to Scheherazade, however. After all she was in a decidedly ticklish spot; it was no joke having to persuade her man not to strangle her. If she spiced some of the stories to suit the recipient's ears, knowing the kind of chap he was, one can hardly blame her.

Yet this notwithstanding, seemingly 'tis a fact it took the West to make the "Arabian Nights" a literary classic, just as it puts Boccaccio's "Decameron" in a similar category. Boccaccio is not unlike Scheherazade, slightly more subdued of pen than she was of tongue, perhaps, but that is all; and, let us be frank even if unfashionable, he too grows wearisome and he spun only 100 tales and not 1,001.

Possibly the Arab world could be quite blase about such things nowadays, however, although a gentleman by name of Farouk would seem to suggest otherwise; or perhaps it is the inclusion of simple Ali Baba and Aladdin that somehow denigrates the whole.

International Commentary . . .

Why Moscow Blocks Korean Truce

By W. N. EWER, From London

THERE can, I am afraid, be very little doubt that Mr. Vyshinsky's first speech in the current session of the United Nations' General Assembly represents a final closing of the door on the Korean cease fire negotiations.

The Soviet foreign minister was supporting a proposal put forward by his Polish colleague. It bore a striking resemblance to proposals which he himself has put forward on earlier occasions, notably at last year's assembly. It contained familiar items like the call for a "five-power peace conference"—whatever that may mean—and for the abolition of all atomic weapons. But this time there is a very significant addition. The Soviet bloc now includes among its requirements the repatriation of all prisoners of war in Korea. It is the flat demand which, rejecting any sort of compromise, General Nam Il finally made at Panmunjom and so made any continuance of the latest series of talks pointless. Now the Communist commander's peremptory demand is not only supported by the Soviet Union and its associates but is made a cardinal point in their policy. It is clear that the attitude of the North Korean general was one already approved and laid down not only by Peking but also by Moscow.

* * *

And the only possible deduction is that after some months of hesitation during which hopes of the possibility of some settlement of the prisoners of war question were held out, Moscow and Peking have decided that it is in their interests that the Korean war shall continue. It is in all probability one of the decisions reached during the visit of Chou En Lai to Moscow.

After agreement had been reached on so much the issue on which the Communists have forced a deadlock is precisely one on which they could feel reasonably sure that the United Nations could not possibly give way. And the character of the final demand that all prisoners of war in the hands of the United Nations shall be transferred even against their will and by the use of force to Communist control—was clearly devised to make this doubly sure.

The parallel with the Austrian treaty negotiations is a suggestive one. First, the long-drawn-out negotiations until Moscow has made up its mind that it wishes no agreement; then the selection and rigid insistance on some demand that makes agreement impossible.

Mr. Vyshinsky's assembly speech then has been, however regretfully, interpreted as clear evidence that for the present the Soviet government wishes hostilities in Korea to continue.

And there is additional evidence for this in the signs that there has recently been an increase both quantitative and qualitative in the supply of Russian equipment and munitions to the Communist armies.

* * *

Why should this be? The answer, I think, can be found by reading between the lines of Stalin's recent article in "Bolshevik."

First, however, comes the purely military calculation. When Mr. Malik first flew his armistice kite 18 months ago, the Communist commanders, having just sustained two heavy defeats, were really anxious either for a cease-fire or for a long respite from serious fighting. Some of them, at any rate, thought that there was real danger that they might be actually compelled to withdraw across the frontier into Manchuria. Today, after many months of reinforcements and of large-scale re-equipment from Russia, the calculation seems to be that they can feel fairly sure that a continuation of hostilities is likely to mean simply a prolonged military deadlock which neither side can hope to break decisively. Nor are the Russians apparently now worried by thoughts of a possible spreading of the war in such a manner that the Soviet Union itself might become directly involved.

That being so, the thesis of the "Bolshevik" article becomes clearly relevant. It is, in brief, that if Russia and her associates bide their time for the present, quarrels and conflicts and even wars will break out in the "imperialist camp" itself. That has always been in Stalin's mind. It was the idea which led him for example into making his pact with Hitler. It is this for which he is hoping and planning today.

And it may well be that, scanning the world horizon, he and his associates have concluded that of all factors which might produce really sharp dissensions in the "imperialist camp" that of a prolonged and resultless Korean war is from their point of view quite the most promising and the most hopeful. From which in turn they would conclude that their "correct" policy is to keep the war in being.

To do so costs Russia little: for one may be sure that she is taking good care to be adequately paid for her military aid to China. It has already given her the further and indefinite tenure of the Port Arthur fortress and naval base. And her technicians are gaining useful experience. Certainly, the burden on China is considerable. But Stalin has never shown any undue consideration for his allies and associates. His policy is still in his own words, "directed to the interests of the Soviet Union and nowhere else in the world."

It is in what Stalin regards as the interests of the Soviet Union that the Korean armistice is to be prevented and the Korean war is to be prolonged. Soviet Russia uses "peace" as an instrument of propaganda. But she uses war as an instrument of Stalinist policy.

The Packsack

Of GREGORY CLARK

APPARENTLY the purpose, the function, of modern art and design is to make you uneasy, restless. Lately I was in the home of a friend who has surrendered completely to the modern trend in design. His whole house, living-room, dining room, bedrooms, even the kitchen, are not only decorated in extraordinary swatches and slashes of soft, ill-matched colors; but every article of furniture looks as if it had arthritis. All the ornaments, the vases, jugs, lamps, book ends, are suffering from the gripes. Hanging from the ceiling of his living-room is one of those highly grotesque studies in nothing-at-all, made of thin curving sheets of aluminum and pallid plastics, from the points and corners of which fine threads are strung in meaningless criss-cross.

When we came in in the house and took off our coats, hats and goloshes, my friend hastily stuffed all of them out of sight, in a cupboard with no handle to its weird sliding door, as though these earthly things, homely too, clashed with the tone, the atmosphere of the house.

If I was uneasy, restless, he was worse. His wife came downstairs, looking weird in a nice, normal house dress. I at least hoped she would be wearing a wire halo and hopping on one foot. But no: very conventionally she sat down with us, and the three of us in our ordinary clothes, surrounded by all this contortion, twist, and the bends, looked to one another like toads in a salad. The more we looked at each other, the more uneasy we grew. We didn't belong here. We didn't fit. The wife went and got us some tea. As I feared, the cups were lop sided, made of pottery, and of a ghastly pure color. It was tea in them, though you had to think twice.

We talked loud, drank the tea, disagreed on everything, took frequent deep breaths and all stole uneasy side glances around the weird room.

"What do you say?" cried my friend. "Let's go to a Chinese restaurant and then take in a movie?"

Which we did, and were soon back to normal. The function of modern design is to keep you moving, to whip you up, to get you out of the house. Anything for a rest.

Under the Gun

(From The Globe and Mail, Toronto)

CANADA, with a population of 14,000,000 will spend roughly \$5,000,000,000 on defense during the three-year period from the spring of 1951 to the spring of 1954. Denmark, with a population of 4,200,000 will spend roughly \$400,000,000 on defense during the same period. But whereas Canada expects to reach April, 1954, with approximately 170,000 men in her active and reserve forces, Denmark is aiming at 225,000.

It is true that Denmark, unlike Canada, is getting arms shipments from the United States under the military aid program. But even when this is taken into account, the Danes will still seem to be getting a good deal more for their defense dollar than we are. Among other things, they are getting a draft system which calls up 30,000 men each year for 18 months' service; and a home guard numbering 42,000 men—only slightly smaller than our own 50,000-man reserve army.

Conscription, in present circumstances, is not for us. But we may well envy the Danes for their good showing. It is the same as if we, by the spring of 1954, planned to have some 800,000 men trained or training.

Fun, Fact and Fiction

Senator Soaper, in The Detroit News, says all's fair in politics—with the Marquis of Queensberry forgotten and anything north of the ankles regarded as above the belt.

* * *

"Tell the court exactly what happened."

"What, after I've pleaded 'Not guilty'?"

* * *

A young man barged into a minister's home, a lovely young lady in tow, and exclaimed: "We want to get married. I beg you to make the ceremony as short as possible. Here are the credentials. They're in order. Those two ladies knitting over there will do as witnesses."

The minister, amused, performed the ritual, pocketed his fee and then protested: "Remember the old adage about marrying in haste, my children. What's your hurry?"

The young man, already half way to the door, said over his shoulder: "We're double parked!"

Looking Back

25 YEARS AGO—The city council last night authorized demolition of the old jail building adjoining the City Hall, at a cost of \$400.

50 YEARS AGO—The Behring Sea catch of the Victoria sealing fleet is smaller this year than for some seasons past, being less than 6,000 skins.

90 YEARS AGO—Two well-known citizens, with their seconds, left on a boat about noon yesterday for the American side to settle a dispute according to the code of honor. Cause, a lady

Dr. Mercer Will Head Yacht Club

Dr. J. W. Mercer was elected commodore of the Royal Victoria Yacht Club by acclamation at the club's annual general meeting last night. He succeeds H. A. Wallace, who retired after two

Herbert Gaskin was unanimously elected to honorary life member ship in the club.

Also elected by acclamation were Harry Gladwell, as vice commodore, and Major J. G. Mathews, rear-commodore.

Other officers chosen for 1953 53 were: Fleet captain, Richard Alexander; staff captain, F. W. Nicolls; fleet chaplain, Arch deacon A. K. deL. Nunn; fleet surgeon, Dr. W. H. Moore; secretary, R. V. Jamieson.

Elected to two-year terms on the management committee were: P. F. Harris, F. W. Francis, D. J. Lawson, J. H. Kilgour.

Elected to one-year terms were: Roy Mindorff, Andrew Wright, Capt. W. B. Holms and John Alexander.

B.C. Coal Output

Coal production from British Columbia mines continued to decline in September, the department of mines reported yesterday.

Production in September totalled 113,000 short tons, compared with 129,292 short tons in the same month last year.

but can't vote.. YOU Can!
Courtesy of Victoria Junior Chamber of Commerce

Today Deadline To Register For City Vote

If you want to vote in the civic elections and are not already on the voters' list, today is your last chance.

Deadline for registration is 5 p.m.

Householders and licensees, whose names were on the list last year and property owners will automatically be placed on the list. Householders and licensees whose names were not on last year's list must register today.

More than 200 new registrations so far have brought this year's list to more than 20,000.

Witches, Goblins Back—Under Keen Eyes of Police

Most primitive of modern man's board festivities of the year jack-o'-lantern celebrations Halloween is once again on the scene with firecrackers, witches, goblins, fun and pranks—and a warning from the police.

Home parties, however, will still be featuring a game called bobbing for apples. It is almost as much fun as pot-tuna a knock, though somewhat messier.

A few homes may also remember earlier games such as the one where you go to an ice apple tied to the end of a long rope from the top of the doorway.

Outdoors there will be bonfires and parties to gather for All Hallows' Eve.

Some of the largest will be on the field adjoining Oak Bay Parks hall, where Greenwood and annual Halloween blaze for children in the neighbourhood. Refreshments will be handed out to goblins for a night and young ones will get a chance to show off costumes.

Annual giant fire at Banfield Park, Craigflower Road, will also be causing some shadows as Victoria Junior Commercial Club members watch the foil and dry-wood bonfire and wait for hordes of neighborhood children from the parks north approximately 8 p.m.

A fancy dress competition will be held, with prizes going to top boo-boo-boo costume.

More than 1,000 young and old spirits from north of the Bay field Park have last year.

The festivities will provide music at the Oak Bay Fire Hall show and 2,000 hot dogs will be distributed to make sure the children see goblins after leaving hall of ho-boo. The party will start at 7 p.m., sponsored by Oak Bay Kiwanians.

Another big blaze will flare up at Highway Sawmills Ltd. after the annual illumination fire will be set alight under the watchful eye of the Langford Volunteer Fire Brigade.

Refreshments will be served to children in the fire hall.

View Royal Community Association will sponsor a bonfire and costume party at the community hall starting at 7 p.m. All dressed children have been invited to drop in on their broomsticks for entertainment and refreshments.

Parents will also be interested in supervised parties so their youngsters will also be land at rear of Saanich No. 1 Fire Hall on Shelbourne Street where Young Blue will provide bonfire fuel and refreshments and the men will keep the excitement down reasonable limits.

A bonfire at Bay Street plus ground Bay Street and Rockfort Avenue will be showing sparks on the Saanich Junior, as at the same hour of 7 p.m. Adults in the area have arranged for treats and tricks for the grown customers.

Meadow Park, at Dysart and Bay Avenues, will be the scene of a similar Halloween show.

Nimrods of the Canadian Scottish Regiment (Princess Mary's) have provided the fuel for the shrine the iconic with the regiment's famed annual game dinner Saturday night.

Deer and moose, pheasant and Gaelic toast and the three mini duck will grace a buffet mess table with Gorge district parents providing turkey, fireworks and movies for the children. Wedding hour has been moved up to 7 p.m. here as well.

Commonly associated with Halloween is the belief that it is actually one of the most important days for Roman Catholics and Anglican churches.

Formerly called All Hallows, or Hallowmas, it follows in All Saints' Day and is the day on which the churches piously God for the souls of the faithful departed.

Origin of Halloween has been attributed to the common conversion of Christian nations in numerous groups by the Romans.

In the Catholic church mass is obligatory and the eve of All Saints, known as "the Vigil," is a time of fasting and abstinence.

It is from the celebration of the Vigil, on the night of October 31, that the modern Halloween tradition evolved. It takes great pains following in Celtic lands, but in the British Isles it has almost disappeared except in certain religious where bonfires and fireworks still mark the occasion.

In North America the celebration of Halloween has been confined by the idea of making and exploiting of fireworks, apparently adopted from an old Chinese custom aimed at frightening away evil spirits.

Of late years policemen have gone also employed for the job of warning off the evil ones in the opinion of many youngsters. And now apparently they are employing the missing goblin.

Sometime during the evening comes the most unusual of all occasion will be another in star tours. When means this so lets with feather bonnets, the city of the pipes, the officers in traditional Highland dress and the guests in formal attire with minimum decorations and medals.

LANG MENU

The 10-course menu itself is worthy of mention as so informed some slaves it usually takes five hours to prepare.

It begins with Shrimp Royale then Clam Chowder, Velouté, Bonnaire Asparge, Salmon Mousseline, Cucumber and Peas, Parson-ine Women's Institute Hall. Roast Beef, Gigot de Chevreuil Marine, Petite Pâtes en Matelotte has been combined. Ambassadors Beurre and Gateau Rhum.

Rum house has the appropriate name. Grapes Superieur, Haut Sauterne, Chignit-Ruffino, Port and Drambuie.

Guests will be met at the main gate of the armory and received in the mess by the officer commanding, Lieut.-Col. W. J. Mossdale, E.D. The guest of honor and recommending officers of the Scottish regiment will be joined this noon.

Following cocktails and the dinner, toasts will be proposed to the Queen, and to the Princess Royal, who is colonel-in-chief of the regiment.

FRET-ON-TABLE

Then follows the pipers' toast, the colonel's choice "That is, the pipe-major and a selected officers may propose a toast, the colonel rises to say, "Gentlemen, with High-and honour." In hygiene days the last part of this toast was to throw the cereal into the fire and the custom in 1952.

Menu Takes Five Hours To Prepare

Famed Game Dinner Tomorrow Night

To Meet Monday

BRENTWOOD, Oct. 30—The monthly meeting of the Saanich Chamber of Commerce will be held here Monday at 8 p.m. in the Women's Institute Hall.

After the business of the meeting a film on Malaya has been combined. Anthony Edward of the B.C. Electric Railway's will show film.

Buck Claims Canada U.S. Sacrificial Lamb

Canada has become the sacrificial lamb of the United States, Tim Buck, national leader of the Labor Progressive Party, told a public meeting in Victoria last night.

As long as Canada is being dug up piecemeal and shipped away for processing, there is no hope for Canadian economic expansion," he said.

He blamed the lack of production and the emphasis on selling raw materials to the U.S. on the present federal government.

"The federal government thinks of economic development in Canada to become a reservoir of raw material for the United States," he said.

He blamed Prime Minister Louis St. Laurent for this, saying he has done it under the false name of "efficiency control".

POLITICAL DOUBLE TALK

"St. Laurent explains on radio, talking to the U.S. with political double talk," he said.

Finance Minister Douglas Abbott, Mr. Buck said, also advocates this system, calling it economic integration.

"That means the concentration of production of raw material in the U.S. and the buying back of the finished goods at inflated prices," he added. "Wholesale segments of Canada's national wealth have been sold to the American capitalists."

He warned that this is making Canada politically and economically dependent on the United States.

"Even now the government does not get the power from the elected representatives of the people. We are becoming a province of the U.S."

"Thus, with an in effect that time must be another World War. If we are to stop the spread of Communism and Socialism. Stop in their new policy" he charged.

Repeating the Communist claim that the U.S. is responsible for world tension, Buck charged Mrs. Dwight D. Eisenhower with advocating a war.

"It was thought to was a life real until he told 20,000 people in Madison Square Garden that the only way to stop Communism was to contain it. What he really meant was that we must have a war," he said.

He charged the Americans with advocating the human war as good for business and proudly displaying their military domination of the world without shame.

"They are beginning to worship like Hitler, they want to dominate the whole world by force," he said.

He said if he'd likely the capitalists will get their way, but that if they do it will be a crime against the people of Canada.

"Socialism," he said, "is born on mass with patriotism because if is the only system that will make the people of Canada masters of their own house."

"Like the people of Iran have had to fight for their own oil, we will have to fight for our natural resources," Buck said.

The St. Laurent administration has been used by campaigning Liberals and Conservatives as a "cover-up" to lay waste since 1940, he charged.

He laid the blame for lack of action on the St. Lawrence at the feet of the railway companies and the financial interests of the East.

"It would cut their profits. The big interests in New York are spending millions every year to keep our power the away from being put through," Buck charged.

The development of Canada is being retarded in the interests of big business, he said, and urged the adoption of a Socialist government to save the country from slavery to the U.S.

The question period was attributed to written questions gathered from the audience by ushers and read aloud by Mr. Buck on the stage.

SOVIET ACTIONS

Are Soviet actions responsible for "A.T.U." was one question.

"No they are not," Mr. Buck answered. "There has been no action or preparation by the Soviet government or any crime to threat to peace. No man can honestly say there is any evidence of Russian aggression" he answered.

In answer to a question asking why the Russian standard of living was so low, Mr. Buck said it was due to lack of Russian in Europe including Kiguing.

"Rubbish" one heckler shouted. "It's going there and going fast."

In a long answer to a question regarding cooperation with a Socialist Canadian government the Soviet Union he was hard pressed with shouts of Answer the question.

Asking the audience "Do you want me to say yes and go in jail or tell the truth you the real truth?" he was bombarded with shouts of "Answer the question. Don't beat around the bush Mr. Buck."

Resentment of the people of B.C. over the last provincial election was in apparent high throughout the country, he said in answer to another question.

The people want a change from the bad system they now have."

A question asking what country of the world has the largest army and air force was answered with a cry, "Russia".

"But that is an air force that moves with the army. The Americans have the only air force that can bomb defenseless people in other countries," he said.

Motor Court Association Picks Officers

Mrs. J. C. Nordal was elected president at the annual meeting of the Victoria and Vicinity Motor Courts Association.

Other officers elected were G. A. McMorran, vice-president; Mrs. S. Hope, secretary-treasurer; L. Nixon and R. P. MacMillan, directors.

The meeting moved a vote of thanks to retiring president Noel Morrow. Members were urged to take a more active interest in civic and community affairs.

They heard suggestions for improved tourist attractions and facilities which were discussed in an effort to extend the average stay of tourists on Vancouver Island.

Elderly Man In Accident

An elderly Saanich man was slightly injured in a traffic accident on East Saanich Road last night.

K. V. Leslie 73, of East Saanich Road, received a cut to his right arm after he was in collision with a car driven by C. Palmer, 2705 Saanich Road.

Mr. Leslie was treated for minutes at the scene and taken home by Sgt. C. T. Pearce and Const. Robert Coleman of the Saanich police.

DOES YOUR PLASTER WALL LOOK LIKE THIS?
When you want it to LOOK LIKE THIS?
Then You Need RESURFO SPACHTLING COMPOUND
Results is easy to use in repairing cracks and breaks in:
PLASTER CONCRETE WOOD BRICK METAL WALLBOARD CANVAS
Sands and paints to smooth finish. For interior and exterior use.
Results in man-shaming, non-fading and non-shrinking to sand.
Dry FREE! Get Your RESURFO Today from leading Hardware, Paint and Wallpaper, and Department Stores.
THE BEARDON COMPANY LTD., MONTREAL 8
Manufacturers of: ALUMINUM GRADES 3 N E

PHILLIPS' MILK OF MAGNESIA LAXATIVE
SO GENTLE FOR CHILDREN
SO THOROUGH FOR GROWN-UPS

Nothing beautifies and protects wood floors like Johnson's NEW Paste Wax
Now four ways better!
JOHNSON'S PASTE WAX
JOHNSON & SON LTD. BRANTFORD, ONTARIO
• Shines brighter than ever!
• Shines longer than ever!
• With less polishing!
• New, improved odour, too
S. C. JOHNSON & SONS, INC. RACINE, WIS. OPERATING

CRACKED PLASTER? Stop Worry! RESURFO From MEADWELL'S
MEADWELL'S HARDWARE & SUPPLIES
1001 FORT STREET G 9551

BEST in Coffee
Pacific Milk gives coffee a rich, creamy flavor.
Buy B.C. Products
PACIFIC MILK

WHITE OWL
NOW *10¢
THE FAVOURITE CIGAR FOR FINEST OCCASIONS
*RUGGEDPRO PRICE

Invincibles

GENERAL ELECTRIC
Model C-511
High-speed action in toasting bagels, sandwiches, or right and regular slices. Bagels automatically turned and toasted on other side. Toasts 2 slices at a time. Toasts Bagels.
249.50
SEE OUR BIGGER DISPLAY
RADIO - TV - APPLIANCES
YOUNG & BANFIELD
Formerly Young & Pease
Part of Blanshard B 7181

Born of Sunshine
FOR RICHER FLAVOR
Aylmer catsup
"I do Mr. Nimrodine every plump, red ripe Aylmer tomato goes my tender care. Straight from sunny fields to Aylmer kitchens that's why for that richer flavor you love in Aylmer Catsup!"

Bottled BEER
FREE DELIVERY Phone G 4179
We are licensed to deliver Beer and Wine only in the area shown.
This advertisement is not published or displayed by the Liquor Control Board or by the Government of British Columbia.

At Cunninghams
HUSBANDS HAVE NEVER BEEN SO LUCKY
Thanks to simplified methods of beauty care, today's husbands are marked by the most beautiful skin, hair, nails, teeth and physique in history. Now it is possible for husbands to retain their youthful attractiveness for longer than was dreamed possible in the women of a few years ago.
• Make Light of Your Shadows with AYER MAGIC 2.50
A novel before and after cream that can rub out lines and shadows at remove under eyes, nose and mouth quickly easily
• Keep Your Smile Young with Your LYPTODENT TOOTHPASTE Tube 55c
• Add Highlights to Your Hair with PRELL RADIANT SHAMPOO Tube 65c
• Soften Against Your Eyes with MAYBELLINE MASCARA 29c and 59c
• For the Finishing Touch — Breath-taking Color RED-HOT-N-BLUE by CUTEX
A lively new red mellowed with a good touch of blue. Light your fingertips with this new color using Cutex Long-Wearing NAIL POLISH made with Kinamelon gives lasting manicure wear. Plus new lotion polish remover. Special 49c
• You Can Give Yourself BOBBI PINWAVE HOME PERMANENT
It's almost as simple as pin curling your hair. No neutralizer no resetting. Kit 1.75

GREETING CARD SALE
still on at Fort and Douglas store. Stock up now on everyday cards at one-third off regular prices. Birthday, Anniversary, Get-Well, Baby Cards, all at big savings. Buy now for months to come.

COLD WEATHER AHEAD . . . DON'T BE CHILLY!
Genuine Westinghouse Electric Blankets
We can't describe the dozens comfort the ultimate in coziness.
Single Control 49.95
Double Control 67.50
Single Control Short 39.95
All Double Bed Size
Our Own Imprint
Hot Water Bottle
Pure rubber carefully made fully guaranteed 1.39
Stone Pig Pottery
Foot Warmers
Cosy lasting warmth for your feet with old fashioned favorites Each 1.50
FRIENDLY SERVICE
Cunninghams
MAYNARD'S DRUG STORES LTD.

FREE! DISHES! at MACDONALD'S

Yes! A beautiful set of English dinnerware . . . a complete service for a family of eight, value $35.00.

—OR SET No. 2—A complete set for a family of six . . . valued at $18.00.

—OR SET No. 3—A complete set for a family of four . . . valued at $10.00.

One of these sets can be yours absolutely free with your purchase at MacDonald's during the next few days. With every refrigerator, range or chesterfield suite you get the big set.

Read this ad . . . come into MacDonald's and yet your dishes today!

CLEARANCE

OF FLOOR DEMONSTRATOR REFRIGERATORS

SAVE UP TO $150

Name Brands—But due to the Drastic Price Cuts we cannot mention the names.

1 ONLY
TABLE MODEL REFRIGERATORS
The popular little refrigerator for all apartments sells regularly for $129.50.
$89.50
PLUS FREE DISHES!
(You Get Dish Set No. 3)

6-CU.-FT. REFRIGERATORS
A TERRIFIC BUY AT JUST
$269.50
PLUS FREE DISHES!
(You Get Dish Set No. 1)

10½-CU.-FT. REFRIGERATORS
Originally Sold for $459.50
YOU SAVE $150
$299.50
PLUS FREE DISHES!
(You Get Dish Set No. 1)

9-CU.-FT. DE LUXE REFRIGERATORS
Original Price $459
The Buy of the Year at Only
$339.50
PLUS FREE DISHES!
(You Get Dish Set No. 1)

MAKE NO MISTAKE—NOBODY UNDERSELLS MACDONALD'S

$165 TRADE-IN ALLOWANCE FOR YOUR OLD STOVE
PLUS FREE DISHES!
ON THE FAMOUS GIBSON PUSH-BUTTON RANGE
- Seven degrees of heat
- Six-quart deep cooker
- Banquet-size oven
- Oven timer, etc.

Regular Price $564.50
Less Trade-In Allowance $165.00
You Pay Only! **$399.50**
(And You Get Dish Set No. 1)

$50 TRADE-IN ALLOWANCE FOR YOUR OLD STOVE
PLUS FREE DISHES!
ON THIS FAMOUS NAME ELECTRIC RANGE
Regular Price $389.50 ITS THE RANGE WITH ALL THE FEATURES!
Less Trade-In Allowance $50.00
You Pay Only! . . . . . **$339.50** (AND YOU GET DISH SET NO. 1)

$100 TRADE-IN ALLOWANCE FOR YOUR OLD STOVE
PLUS FREE DISHES!
ON A NEW "PERFECTION" ELECTRIC RANGE
- Full-size cabinet.
- Seven heats.
- Divided elements.

Regular Price $369.50
Less Trade-In Allowance $100.00
You Pay Only! **$269.50**
(And You Get Dish Set No. 1)

WHY PAY MORE for FURNITURE

$75 FOR YOUR OLD CHESTERFIELD
PLUS FREE DISHES!
ON A BEAUTIFUL NEW 2-PIECE CHESTERFIELD SUITE
Beautify your home now with one of these well-constructed suites. Your choice of colors and covers.
Regular Price $299.50
Less, for your old Chesterfield $75.00
You Pay Only! **$224.50**
(And You Get Dish Set No. 1)

$50 TRADE-IN ALLOWANCE FOR YOUR OLD RANGE
PLUS FREE DISHES!
ON THE FAMOUS "CLASSIC" OIL RANGE
Regular Price $289.50 WITH THE "CYCLOS" OIL BURNER
Less Trade-In Allowance $50.00
You Pay Only! . . . . . **$239.50** (AND YOU GET DISH SET NO. 1)

ALL-DAY SUPER SPECIALS!

HOTPLATES
2-Burner Hotplates With Separate Switches
Reg. $7.95
$4.95

Johnson Floor Polishers
This famous polisher sells regularly for $66.75
$39.50

TRILIGHTS and TORCHIERES
Complete with shades.
Regular to $21.95
$15.95

WHY PAY MORE for FURNITURE

$20 FOR YOUR OLD TABLE AND CHAIRS
PLUS FREE DISHES!
ON A NEW
"ROYAL CREST" CHROME SUITE
The World's Finest Chrome
Available in Various Colors and Styles
Regular Price $109.50
Less Your Trade-In . $20.00
You Pay Only! **$89.50**
(And You Get Dish Set No. 3)

PLEASE NOTE:
ALL ITEMS ADVERTISED ARE AVAILALBE ON MacDonald's Easy Terms!

MACDONALD'S

716 YATES STREET PHONE E 1171

NAME BRAND WASHERS
Here is an outstanding washer with full guarantee, white enamel porcelain tub, streamlined heavy chassis. Regular $184.50. Extra Special
$159.50
PLUS FREE DISHES! (YOU GET DISH SET NO. 2)

Stock Quotations—Market Reports

Toronto Mines

Sales		High	Low	Close
[illegible]	[illegible]	[illegible]	[illegible]	[illegible]

Toronto Oils

Sales		High	Low	Close
[illegible]	[illegible]	[illegible]	[illegible]	[illegible]

Montreal-Toronto Industrials

CLOSING PRICES

	Bid	Asked
[illegible]	[illegible]	[illegible]

New York Market

[illegible]	[illegible]

The above stock quotations are supplied by A. E. Ames & Co., T. H. Burns & Co. Ltd., Nagar Investments Ltd., R. A. Humber Ltd., Investment Dealers' Association and James Richardson & Sons.

Closing Averages

Dow Jones closing stock averages:

30 Industrials	263.72, up 0.26
20 Rails	99.07, off 0.15
15 Utilities	49.58, up 0.05
65 Stocks	103.24, up 0.01

Volume: 1,090,000 shares.

TORONTO AVERAGES:

Industrials	312.45, up 0.50
Golds	92.28, up 0.71
Base Metals	179.57, up 1.38
Western Oils	115.64, up 0.51

Sales: 1,313,000.

MONTREAL AVERAGES:

Industrials	199.80, off 0.70
Utilities	88.00, up 0.30
Golds	60.95, off 0.22
Papers	665.82, off 1.57

Sales: 240,300.

VANCOUVER AVERAGES:

Golds	37.40 off .46
Base metals	198.96 up .47
Oils	400.35 up 1.38

Sales: 109,186.

Today's Dollar

	Close	
MONTREAL—		
U.S. dollar	[illegible]	[illegible]
Pound sterling	[illegible]	[illegible]
NEW YORK—		
Canadian dollar	[illegible]	[illegible]
Pound sterling	[illegible]	[illegible]

Grain Prices

WINNIPEG, Oct. 30 (CP)—October barley today continued its upward climb on the Winnipeg Grain Exchange, reaching a new seasonal high on light offerings and covering operations coincidental with the closing out of October contracts tomorrow.

Commercial demand, however, was on a moderate scale and other prices closed irregularly.

Shippers were early buyers of both oats and barley, while American houses were active in the deferred months of these commodities.

Flax uncovered further export support. Exporters also picked up rye, with trade reports indicating some export business in Canadian rye to Scandinavia.

Export loadings of Canadian wheat included 355,000 bushels to the United Kingdom, 175,000 to Peru, 15,000 to Italy, 330,000 to Switzerland, 170,000 to Brazil and 160,000 in Norway.

WINNIPEG

	Open	High	Low	Close
Oats—				
October	[illegible]	[illegible]	[illegible]	[illegible]
December	[illegible]	[illegible]	[illegible]	[illegible]
May	[illegible]	[illegible]	[illegible]	[illegible]
Rye—				
October	[illegible]	[illegible]	[illegible]	[illegible]
December	[illegible]	[illegible]	[illegible]	[illegible]
May	[illegible]	[illegible]	[illegible]	[illegible]
Barley—				
October	[illegible]	[illegible]	[illegible]	[illegible]
December	[illegible]	[illegible]	[illegible]	[illegible]
May	[illegible]	[illegible]	[illegible]	[illegible]
Flax—				
October	[illegible]	[illegible]	[illegible]	[illegible]
December	[illegible]	[illegible]	[illegible]	[illegible]

Cash Grain Close [illegible]

CHICAGO

	Open	High	Low	Close
Wheat—				
December	[illegible]	[illegible]	[illegible]	[illegible]
March	[illegible]	[illegible]	[illegible]	[illegible]
May	[illegible]	[illegible]	[illegible]	[illegible]
Corn—				
December	[illegible]	[illegible]	[illegible]	[illegible]
March	[illegible]	[illegible]	[illegible]	[illegible]
May	[illegible]	[illegible]	[illegible]	[illegible]
Oats—				
December	[illegible]	[illegible]	[illegible]	[illegible]
March	[illegible]	[illegible]	[illegible]	[illegible]
May	[illegible]	[illegible]	[illegible]	[illegible]
Rye—				
December	[illegible]	[illegible]	[illegible]	[illegible]
May	[illegible]	[illegible]	[illegible]	[illegible]
July	[illegible]	[illegible]	[illegible]	[illegible]

Dividends Declared

Bassey Barale, 13 cents, payable Dec. 15, record Nov. 14, ex Nov. 13.

General Dynamics Corporation, 70 cents, payable Dec. 10, record Nov. 14, ex Nov. 13 (previously paid 50 cents).

Standard Oil of New Jersey, 75 cents plus 50 cents extra, payable Dec. 12, record Nov. 10, ex Nov. 7.

Electrolux, 25 cents, payable Dec. 16, record Nov. 14, ex Nov. 13.

Corrugated Paper Box, 12½ cents, payable Dec. 1, record Nov. 14, ex Nov. 13.

Mastodon Mines, 3 cents, payable Dec. 16, record Nov. 17, ex Nov. 14.

Western Power and Paper, 30 cents plus 75 cents extra, payable Jan. 1, record Nov. 3, ex Oct. 31.

Walter M. Lowney, 30 cents, payable Jan. 15, record Dec. 16, ex Dec. 14.

Egg Prices

To producers—	
Grade A large	50c
Grade A medium	45c
Grade A small	37c
Grade B	16c
Wholesale—	
Grade A large	62c-64c
Grade A medium	54c-[illegible]
Grade A small	30c
Grade B	34c

Big 1952 Earnings By General Motors

NEW YORK, Oct. 30 (AP)—General Motors Corporation Wednesday reported net income of $387,030,006 or $4.32 a common share for the nine months ended Sept. 30 compared with $372,790,913 or $4.14 a share in the like period last year.

Complete Vancouver Trading

Sales	OILS	High	Low	Close
[illegible]	C & E Corp	[illegible]	[illegible]	[illegible]
3000	Calmont	119	110	115
[illegible]	[illegible]	[illegible]	[illegible]	[illegible]

Unlisted and Miscellaneous

	Bid	Asked
[illegible]	[illegible]	[illegible]

Industrials Make Gains

MONTREAL, Oct. 30 (CP)—Prices advanced today in a quiet manner with miscellaneous industrials leading the rise.

Miscellaneous industrials provided the leadership for the advance. General Dynamics improved 2½ points to 34, Trans Mountain Pipeline 1¼ to 29¼ and Placer Development 1⅝ to 39⅞.

Senior metals, steels, beverages and utilities also swung upward. Dominion Bridge added 1¼ to close at 79 and Algoma a point at 45. Hudson Bay Mining and Noranda all improved.

Senior oils were mixed while carriers, papers and banks hovered around yesterday's close.

Mines and western oils were irregularly higher. United Asbestos was up nine cents to $2.45, Anacon added eight cents at $2.40 and Steep Rock five cents at $6.15. In oils trading was dull.

Firm Support

TORONTO, Oct. 30 (CP)—Firm support for selected issues in all sections today nudged stock market prices higher.

Foods, papers and manufacturing companies headed the industrial list and steels, banks and constructions also gained. Oils, textiles, retail stores, agricultures and miscellaneous issues weakened.

Senior golds gained although Kerr-Addison and Hollinger slipped. Junior producers gained strength after appearing weak earlier as Campbell, Broulan Reef and Aunor rose.

Base metals advanced as higher-priced issues gained and Cavue, Cassiar and Golden Manitou added 25 cents each. Coast Copper, however, dropped 45 cents.

Western Homestead, a western oil, on a Saskatchewan discovery, burst into activity in the last hour of trading and moved almost 50,000 shares for a gain of 35 cents. Most other issues gained led by Canadian Williston, Britalta and Del Rio. Royalite slipped.

Base Metals Weak

VANCOUVER, Oct. 30—Oils were not particularly active, although towards the end prices inclined harder.

Calmont jumped 5 cents to 1.15, and Yankee Princess advanced 10 cents at 92 cents.

Most leaders held unchanged.

Cronin Babine, Kootenay Base Metals, Giant Mascot and Silbak Premier slipped among base metals. Pacific Nickel eased back to 83 cents.

Some demand for Canadian Western Lumber brought a small advance to 8¾.

New York Idles

NEW YORK, Oct. 30 (AP)—Thursday's stock market was stamped with the same dullness that has characterized all of this week.

There seems to be a feeling in Wall Street that there are only two more trading days until the presidential election, so why do anything.

Plenty of corporate reports on earnings and dividends had an immediate effect on individual issues, but nothing like a mass movement grew out of these developments.

The Associated Press average of 60 stocks remained unchanged at $104.80. The industrial and railroad components also held unchanged while utilities added 10 cents.

London Stock Prices

LONDON, Oct. 30 (Reuters)—The stock market was quiet today.

A slightly lower trend was seen in industrials although textiles and engineering issues were occasionally harder.

Business in gilt-edged was small. Oils and shippings showed little life and the former tended lower.

In foreign bonds Japanese opened stronger. Germans were firm to fractions harder through-out.

LONDON, Oct. 30 (AP)—[illegible]

AGREEMENT SIGNED

BUENOS AIRES, Argentina, Oct. 30 (Reuters)—Argentina and Poland Wednesday signed a two-year $50,000,000 trade and finance agreement.

Reopened Base Metal Mines Hard Hit

BY HARRY YOUNG
Colonist Business Editor

Many new or recently reopened base metal mines in British Columbia have been severely hit by the refusal of the Consolidated Mining and Smelting Company to accept any new offerings of zinc concentrates.

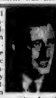

The announcement was made [illegible] day from Trail that the company was holding the line on zinc concentrates because the electrolytic zinc plant cannot handle any additional traffic. It has been working at full capacity for the past two years.

As a result of this decision, new mines and established mines that have enlarged their production of concentrates will have to turn to U.S. smelters, which means higher shipping costs.

As most British Columbia mines have either increased their capacity or have reopened ore bodies recently, the position is a serious one.

The majority of B.C. base metal mines produce concentrates that contain lead and silver as well as zinc, and under the new restrictions, they are also unable to refine these metals at the Trail plant.

For some time this difficulty has been known in mining circles and has been in part responsible for the weakness in many B.C. mining stocks.

One company which has decided to hold up milling is Sil-[illegible] The Consolidated [illegible] to go into production shortly.

* * *

DYNAMIC DYNAMICS

Good news from a variety of sources yesterday gave the market a firmer appearance than it has worn for a number of weeks. The gains over the whole board were not particularly exciting, but on a selective basis, there were some sweeping advances.

Chief industrial interest came in General Dynamics following an early afternoon announcement by the company that it was increasing its dividend rate from $2 to $3 a year or from 50 cents to 75 cents on the quarter, beginning December.

The stock of this company, which wholly owns Canadair Ltd., immediately shot ahead three points to a new high of $35, and closed a dollar below that figure.

The rapidly growing profits of General Dynamics, with its big backlog of defense orders, have been noted in this column on several occasions during the past year.

It is only a year ago since General Dynamics increased its dividend rate from $1 to $2.

PIPELINES POPULAR

Belief that the oil pipelines moving Alberta oil to markets east and west, is responsible for the interest in the common stock of Transmountain Pipeline and Inter-Provincial.

The former yesterday jumped to a new high of $29¼, while the latter traded at $188, also a peak for the stock.

Higher earnings announced recently by Industrial Acceptance also found a market response yesterday when the stock jumped to a new high of $29 while Traders' Finance, another credit facilitator, went along in sympathy—up 75 cents at $43.

* * *

A considerable increase in profits was also recorded by Saguenay Power Company for the first nine months of 1952. Compared with the first nine [illegible] $5.67 per share against $3.86. The net profit was $1,318,884 against $945,260.

* * *

ASBESTOS GOES DEEP

In the mining field, the good news came chiefly from the British Columbia-located Cassiar Asbestos Corporation which has found high-class spinning fibre at depth in its property in the McDame Creek area in the far north of this province.

Cassiar which is a subsidiary of Conwest, reports that an intersection of the asbestos-bearing serpentine body at an average depth of 250 feet below the outcrop has been made. The adit has advanced 290 feet, of which the last 102 feet have been in asbestos ore containing spinning grades comparable in quantity and quality to the fibre tested in the talus material overlying the deposit.

Preliminary sampling indicates a grade of $35 to $40 at the mine, and latest reports from the mine indicate that work will be continued as long as weather permits.

Construction of the first unit of the talus mill will be completed next month, and a second unit is on order. Production is expected [illegible]

Cassiar stock responded by rising to $4.25, over a dollar above its low of a week ago.

* * *

RECORD SALES MADE

Record sales, although smaller profits, were indicated by James S. Duncan, president of Massey-Harris.

In 1952 sales would be higher than in 1951, but owing to the narrow margin of profit on defense work, higher labor and material costs, increased taxes and the dollar position, earnings would not be so good.

The premium position of the Canadian dollar had severely hit Massey-Harris in its world-wide trade.

Having said this, Mr. Duncan announced that the company was taking no action on the 25-cent extra dividend paid last year and the December payment will be confined to the usual quarterly dividend of 15 cents.

C. and E. Gets Big Gas Well

WINNIPEG, Oct. 30 (CP)—Completion of a new gas well in the Pincher Creek field of Southern Alberta with an open-flow capacity of 42,500,000 cubic feet a day was reported today at the annual meeting of the Calgary and Edmonton Corporation.

Edward A. Nanton of Winnipeg, president, said the well was drilled to 12,300 feet and has been capped. It is known as Gulf McLeod Krause No. 1.

Canadian Wheat Shows Increase

FORT WILLIAM, Oct. 30 (CP)—Canadian wheat stocks in store or in transit at North American positions climbed 2,800,000 bushels during the week ended October 23 to the 245,700,000-bushel level, the board of grain commissioners announced today. Canadian visible wheat stocks for the same week of 1951 were 220,500,000 bushels.

Bottle Workers Flee Molten Glass

LONDON, Oct. 30 (Reuters)—Workers at a bottle factory fled for their lives early today when 10 tons of molten glass gushed toward them from a cracked furnace. The glass settled on the factory floor and gradually hardened there under firemen's water jets. No one was hurt.

Off the Curb

NEW YORK, Oct. 30 (AP)—The New York Curb Exchange will be known as the American Stock Exchange effective next January 5.

Edward T. McCormick, exchange president, said a poll of the membership showed "an overwhelming vote" in favor of the change of name, which had been recommended by the governing body.

Steel Earnings Lower

NEW YORK, Oct. 30 (AP)—Bethlehem Steel Corp. reported today its net income for the first nine months of 1952 including the period of the long steel strike, amounted to 41,421,705 equal to $3.81 a common share. This compared with earnings of $6.50 a share in the like 1951 period.

of the most widely read authoritative publication by Canadian Oil and Gas "Oil in Canada"
This is a service to those who are interested in having the latest news on Western Canada Oils.
Western Petrochemical Corporation Ltd.
William Beckner, Pres. and Gen. Mgr., with head offices in Edmonton, Alberta and British Columbia.
Write or phone [illegible]
Vancouver 1, B.C.

GOOD NEWS!
SEE
Geo FLETCHER'S
AD
PAGE 9

INDUSTRIAL STEEL
CONVEYORS, PRESSURE TANKS, SMOKE-STACKS, Etc.
WB
WESTERN BRIDGE & STEEL FABRICATORS LTD
VANCOUVER, B.C.

T. H. BURNS
INVESTING FOR GOOD INCOME
At all times there is a wide choice of good securities for the income seeker. Unlike the speculator, the exact timing of his purchases in market movement is not essential.

A. E. Ames & Co.
Limited
Investment Securities
Royal Trust Building · 612 View Street, Victoria, B.C.
Telephone: E 4171
TORONTO MONTREAL WINNIPEG VANCOUVER NEW YORK LONDON, ENG.

ANOTHER 10% PROPERTY
A commercial corner on an important street with a two-story retail building well located for increment in value. Yielding over 10% net on $300,000.
For further particulars apply Mr. J. Smith
A. BERNARD & CO. LTD.
629 FORT ST. PHONE G 9335

Enjoy the best..

it costs no more
Specially selected malt and hops—extra skill and experience in the brewing process give to Old Style Beer its finer quality and famous flavour.
Capilano
Old Style
BEER
There is No Substitute for Quality!
To ensure your supply of Old Style Beer
Phone G 4179 for free delivery
SICKS' CAPILANO BREWERY LIMITED · A UNIT OF ONE OF THE WORLD'S GREAT BREWING ORGANIZATIONS
This advertisement is not published or displayed by the Liquor Control Board or by the Government of British Columbia

Black Hawks Take Three-Point Lead; Trim Rangers, 8-3

HOW THEY STAND

	W	L	T	F	A	Pts.
Chicago	[illegible]	[illegible]	[illegible]	30	21	[illegible]
Montreal	[illegible]	[illegible]	[illegible]	27	[illegible]	[illegible]
Detroit	[illegible]	[illegible]	[illegible]	[illegible]	[illegible]	[illegible]
Toronto	[illegible]	[illegible]	[illegible]	27	[illegible]	[illegible]
Boston	[illegible]	[illegible]	[illegible]	[illegible]	[illegible]	[illegible]
New York	[illegible]	[illegible]	[illegible]	[illegible]	[illegible]	[illegible]

Next games, tomorrow: New York at Montreal, Boston at Toronto.

Chicago Black Hawks, in their most dazzling display of scoring power before a home crowd in nine years, last night boosted their first-place lead in the National Hockey League to three points over Montreal Canadiens and Detroit Red Wings.

The Hawks scored four goals within the first 10 minutes of their game against the last-place New York Rangers to coast to an 8-3 win, while the Stanley Cup champion Red Wings snapped a three-game losing streak with a 4-1 win over Boston Bruins at Detroit. The Red Wings' victory moved them into a second-place tie with the Canadiens, who with Toronto Maple Leafs were idle last night.

The Hawks scoring outburst was their largest in Chicago since January 28, 1943, when they defeated Rangers 10-1.

Rookie Pete Conacher and Jimmy McFadden got two goals apiece as Pete Babando, Gerry Couture, Cal Gardner and George Gee connected for one each. The goals by Conacher, 20-year-old son of the former National Hockey League star and ex-Hawk coach Charlie Conacher, were his first in N.H.L. play.

Babando at 26 seconds, McFadden at 6.34 and again at seven minutes even set the Hawks into a 3-0 lead that became 4-0 at 9.23 when Couture connected.

The Rangers broke into the scoring column at 14.19, on Herb Dickenson's goal with Wally Hergesheimer and Ed Kraftcheck getting assists.

The second period was a desultory affair until 19.28 when Gardner rapped one in off Conacher's pass. Conacher got his goals midway through the third period and it became 8-1 at 12.10 when Gee scored.

Nick Mickowski got Rangers' second goal at 13.13 of the third period and Hergesheimer the final one at 18.17.

In the Detroit-Boston game, Metro Prystai, Ted Lindsay and Johnny Wilson shattered the Bruins with final-period goals after Red Kelly of Detroit had scored in the second period, tying the score at 1-1.

The Bruins took a 1-0 first-period lead on Fleming Mackell's goal. In that period the Wings looked like the same club that had staggered to three successive defeats.

In the third period of the cleanly-played game—there were only three penalties, all against Boston — Prystai at 2.37 from seven feet out.

Then Gordie Howe unleashed a 50-footer from the boards and Lindsay deflected it in.

The Wings made it 4-1 when Wilson fought his way through the defense on a solo dash after taking a pass from Delvecchio.

Lindsay was credited with an assist on Kelly's goal in addition to scoring the Wings' third goal and moved into a tie with Toronto's Ted Kennedy and Montreal's Maurice Richard for the league scoring lead with 12 points each.

SUMMARIES

NEW YORK 3, CHICAGO 8

First Period — 1, Chicago, Babando (Peters, Gadsby) 0.26; 2, Chicago, McFadden (Babando) 6.34; 3, Chicago, McFadden (Peters, Gadsby) 7.00; 4, Chicago, Couture (Gee, Bodnar) 9.23; 5, New York, Dickenson (Kraftcheck, Hergesheimer) 14.19. Penalty—Pogolin 13.10.

Second Period — 6, Chicago, Gardner (Conacher) 19.28. No penalties.

Third Period — 7, Chicago, Conacher (Olmstead, Mosienko) [illegible]; 8, Chicago, Conacher (Dewsbury) [illegible]; 9, Chicago, Gee (Couture) 12.10; 10, New York, Mickoski (Stoddard) 13.13; 11, New York, Hergesheimer (Ross) 18.17. No penalties.

BOSTON 1, DETROIT 4

First Period—1, Boston, Mackell (Godfrey) [illegible]. Penalties: Sandford, 3.37; Armstrong, 7.03.

Second Period—2, Detroit, Kelly (Lindsay) 2.13. Penalty, Peirson, 16.07.

Third Period—3, Detroit, Prystai (Delvecchio) 2.37; 4, Detroit, Lindsay (Howe) 12.00; 5, Detroit, J. Wilson (Delvecchio) 18.18. No penalties.

IT BEATS ME

By Jim Tang

Television is a terrifying monster to most sports officials, faced with dwindling attendances and an obvious inability to compete with this new form of entertainment.

The average person pays for his set by getting most, if not all, of his entertainment via his costly purchase. By the time he has paid for it he sort of likes the idea of being entertained with only the trouble of turning a knob. He has no parking problems, no traffic worries, no hard seat to sit on, no expensive hot dogs or under-sized bags of peanuts to buy, no baby-sitters to pay and the weather in his living room is to his liking. He has lost the habit, and that's what it is except for the dyed-in-the-wool fan, of attending sports events.

Sports officials are quite aware of all this and there are indications that the honeymoon is about over for the home video fans. They are either going to have to pay for their big events through subscription television, in which desired programs can be ordered at a price, or else they are going to have to go to a television-equipped theatre.

Boxing, the easiest of all major sports to televise, is showing the way in the new trend. The Rocky Marciano-Joe Walcott fight was shown in only 39 theatres and each was a sell-out at prices ranging from $2.50 to $5. The gross was approximately $400,000.

That's an engrossing figure to the International Boxing Club, which practically controls the sport. It takes no great imagination to envision the day, and it won't be long coming, when almost every theatre will be equipped with television. Nor does it take any great flight of fancy to see that could mean $10,000,000 "gates" for major championship fights. The potential audience is so great that figure could be reached if theatre prices were kept as low as one dollar. No sponsor could compete for television rights against those figures and it will be the same for such events as the world series, major football games and Stanley Cup finals, etc.

However, with 18,000,000 or more TV sets already installed in U.S. homes, with an estimated audience of 60,000,000, and the figures likely to reach more than 20,000,000 sets and an unseen audience of more than 100,000,000, promoters will likely sell both theatre and home television—as soon as home television is on a subscription basis.

That's great for major sports, but where does it leave the rest? They will be without fans and without minor sport there can be no major sport except in a relative sense. It all adds up to a big headache and a problem which will take some solving.

Random Harvest

A Saskatoon report states the **Rangers** are eyeing defenseman **Bill Heindl** and forward **Neil Strain** and the way the New Yorkers are going, the **Quakers** may yet lose the pair . . . **George Bougie**, the ex-Cougar who didn't get started in the **Quebec Senior League** his first two seasons, is going good for the **Valleyfield Braves** this season, averaging a point a game and staying on the ice . . . On the other hand, Quebec Aces' **Jean Beliveau** is away to a rocky start this season after turning down a good offer from **Canadiens** to remain "amateur" . . . B.C. amateur sports are pressing for the abolishment of the amusement tax—five per cent—on their events and it is about time this nuisance tax was erased. Speaking of the tax on sports, both professional and amateur, it is about time the government turned some of it back to its source and a good place to start would be to see to it that B.C. can stage the **Empire Games** in a fitting manner in 1954 . . . **Bill Johnston** modestly admits to the boating of a 17½-pound coho off **Bamberton** Wednesday but it was quite a feat, accomplished as it was on Stan Williams' **Mortgage Queen** . . . Centre **Gary Edmondson**, who was mentioned as a possible Cougar before the season started, is probably out of hockey for the season. He needed immediate surgery for an old shoulder injury . . . From a Brentwood rugby fan who signed his name but wishes to remain anonymous comes the following. "I wonder why the Crusaders, practically a one-man team, meaning Dave McKenzie, can place 11 men on the Rep squad out of 23 while the three other clubs can make up only the remaining 12" . . . With the **Crusaders** no better than third it is a good question, although no one can deny that **Derek Hyde-Lay** and **Ray Calton** deserve to be chosen, as well as **Albie Williams** and one or two others . . . The **W.I.L.** is worrying about a schedule for their 10 teams yet many officials privately forecast that the chances are it will be an eight-team league by opening date. **Wenatchee** and **Tri-City** are by no means certain starters . . . The **New York Rangers** are hardly any howling success, judged on their record over the past 10 seasons. They have finished fourth twice, fifth three times and last five times in that span . . . It shouldn't be much longer before the **Cougars** come up with that needed forward and Nanaimo's **Jack Kirk** could turn out to be a help on defense.

* * *

GUESSING DEPARTMENT: **Victoria, Vancouver and Edmonton** in tonight's W.H.L. games. Batting average to date: At bat 504, hits 329, percentage .653.

New Home of Senior Basketball

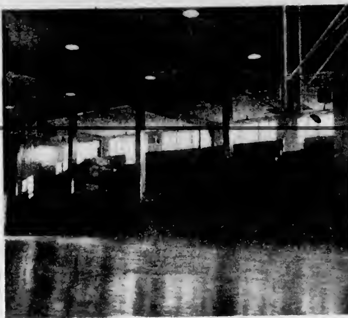

Senior basketball moves into new home in spacious new gymnasium at Esquimalt High School tomorrow when Victoria Kins meet Vancouver Clover Leafs. Gymnasium has seating accommodation for 825 fans. Bleachers, shown above, down one side will seat 400. Chairs down other side will seat 325 and chairs on ends will accommodate 150. All seats are reserved and tickets may be obtained at 650 Yates Street.—(Colonist photo by Bud Kinsman.)

Clover Leafs Bringing Veteran Club For Game Against Kins at Esquimalt

Victoria basketball fans will get their first look at a Mainland club tomorrow when Vancouver Clover Leafs come over to meet Victoria Kins in an exhibition senior "A" men's game.

The contest will headline a two-game inter-city card that will mark the moving of major basketball games from Victoria High School to the spacious new Esquimalt High School gymnasium, which has seating accommodation for 825 fans.

King Realty and Vancouver Eilers will meet in a senior "A" women's game to open the card at 7.15 with the men's game scheduled to start at 8.30. The early starting times are necessary to allow the Mainland teams to travel by air.

SEVEN HOLDOVERS

Kins meet a tall, veteran, high-scoring aggregation, coached by cage-wise Ron Weber. In their first test against Mainland opposition, Clover Leafs are bringing a 12-man squad, which includes seven holdovers. Leafs have played three games, losing their season opener to the powerful Eilers by four points, defeating New Westminster Moderns by 25 points and North Shore All-Stars by 30.

Weber announced a starting line-up last night that should get a big share of rebounds. At centre is Geoff Craig, who stands six feet eight inches, flanked by six-foot six-inch Ron Stuart and six-foot one-inch Chuck Dean. Leo Mulhern and Jack Henwood, both five feet six inches, will start at the guard positions.

Craig and Stuart started last season with University of British Columbia and finished up with Leafs. Dean, Mulhern and Henwood are holdovers with Mulhern winner of the rookie award in Vancouver last season.

The strong bench is headed by holdovers Jack Kyle and Jack McKinnon. Kyle is six feet six inches tall and is the substitute centre. McKinnon, a six-foot forward, is team captain and played on the Dominion championship clubs.

Also available for relief work are Hec Frith, a six-foot forward; Maury Mulhern, five-foot seven-inch guard; Neil McMillan, five-foot nine-inch guard; six-foot Jim Ireland and five-foot 11-inch Rocky Hughes.

VICTORIAN WITH CLUB

Frith was with U.B.C. Jayvees last season while Maury Mulhern was out of basketball last season after finishing up with U.B.C. Thunderbirds two years ago. McMillan is up from the intermediate Vancouver College team, Ireland played senior "B" with Victoria Arrow Furniture last year and Hughes is up from the intermediate Y.M.C.A. team after a year's retirement.

Stan (Busher) Jackson, coach of Kins, stated last night that he was satisfied with the team's showing in the opener last week against Alberni Athletics and he is planning no lineup changes for tomorrow.

The club will hold a final work out tonight at Fraser Street Hall at 7.

Grid Play-Off Spot at Stake For Cadets in Final Game

Royal Roads will be out to clinch second place and a playoff berth in the Victoria Canadian Junior Football League at Heywood Avenue tomorrow afternoon when it meets the league-leading Vampires in the final league game of the season.

A Royal Roads victory will give the cadets a second-place finish and eliminate the on-rushing Navy squad. A two-game, total-point series will then be played the following Saturday between Vampires and the cadets to decide the playoff championship.

However, if Royal Roads loses, a sudden-death game with Navy will decide the playoff berth against Vampires.

VAMPIRES WEAKENED

Vampires, rolling along with a three-game winning streak and having yet to taste defeat, will be weakened for the final game. Two of their backfield stars, Jimmy Burns and Art Dawe, will not see action because of injuries.

Burns, one of Vampires' best running backs and pass receivers, suffered a dislocated shoulder two weeks ago, while Dawe injured his hand in an accident last week-end. Cliff Hume will replace Burns in the backfield.

Although there is no report on the Royal Roads lineup the cadets will be out to wind up the season in style after a rather dismal showing compared to the past two years. Royal Roads has only lost three games during the past three seasons in league and playoff competition but two of the defeats have come at the hands of Vampires and Navy this year.

Final Tourney Set For Navy Golfers

A field of 55 golfers will tee off for the final monthly inter-ship tournament of the R.C.N. Golf Association at the Gorge Vale Golf Club to decide the winner of the Sport Shop Trophy for 1952.

Teams representing H.M.C.S. Naden, H.M.C.S. Algonquin and H.M.C. Dockyard will participate.

Draw and starting times follow:

[illegible]

Expenditure For Park Approved

Expenditure of $2,000 for improvements to Topaz Park was approved by City Council yesterday. The money will be transferred from the contingency fund.

The decision was made against a recommendation of the finance committee which turned down a request for the money from parks committee chairman Ald. Frank Mulliner earlier in the week.

Ald. Waldo Skillings, a member of the finance committee, was the only one who voted against the motion.

Work will include grading of one area for use as a baseball and rugby grounds and another in the Topaz site for soccer and softball.

Gerry McNeil Sidelined With Fracture

MONTREAL, Oct. 30 (CP)—Gerry McNeil, sturdy, little goalie for Montreal Canadiens will undergo an operation tonight or tomorrow for fracture and displacement of the right cheekbone.

He will be out of action indefinitely. His place will be taken, at least temporarily, by Jacques Plante, netminder for Montreal Royals of the Quebec Senior League.

McNeil was struck by a puck in last night's National Hockey League game at Toronto, won by the Maple Leafs, 7-5.

McNeil went to hospital on arrival in Montreal this morning and the bone fracture and displacement were disclosed by X-ray plates.

Plante will take over the Montreal nets on a three-game lend lease basis. He will play against New York Rangers here Saturday and in New York Sunday and against Toronto Leafs here next Thursday.

Should Canadiens want to keep him until McNeil's return they will have to take him up from Royals as a full-fledged professional.

If Canadiens don't wish to remove Plante indefinitely from Royals they may call on American Hockey League clubs for help or may look around for an available goalie in the Q.S.H.L. circuit. Buffalo Bisons, a farm club in the A.H.L., has two goalies, Phil McAtee and Nick Pidsody.

FAN FARE

By Walt Ditzen

Stampeders Score 11 Goals Against Royals; Quakers Win

HOW THEY STAND

	P	W	L	T	F	A	Pts
Vancouver	[illegible]	[illegible]	[illegible]	[illegible]	[illegible]	[illegible]	[illegible]
Saskatoon	[illegible]	[illegible]	[illegible]	[illegible]	[illegible]	[illegible]	[illegible]
Seattle	[illegible]	[illegible]	[illegible]	[illegible]	[illegible]	[illegible]	[illegible]
Calgary	[illegible]	[illegible]	[illegible]	[illegible]	[illegible]	[illegible]	[illegible]
New Westminster	[illegible]	[illegible]	[illegible]	[illegible]	[illegible]	[illegible]	[illegible]
VICTORIA	[illegible]	[illegible]	[illegible]	[illegible]	[illegible]	[illegible]	[illegible]
Edmonton	[illegible]	[illegible]	[illegible]	[illegible]	[illegible]	[illegible]	[illegible]
Tacoma	[illegible]	[illegible]	[illegible]	[illegible]	[illegible]	[illegible]	[illegible]

Next games, tonight: Saskatoon at Edmonton, Seattle at VICTORIA, Tacoma [illegible]

New Westminster Royals got properly wrecked last night just as it seemed as if the defending Western Hockey League champions were back on the right track.

Playing their third game in three nights as they completed their first Prairie invasion, the Royals ran into an 11-2 thumping at the hands of the Stampeders at Calgary.

The win enabled Stamps to move into a fourth-place tie with their chastised rivals.

In the night's other action, Saskatoon Quakers moved into a first-place tie with the idle Vancouver Canucks by edging Edmonton Flyers, 5-4, at Saskatoon.

FAST SCORING

Royals stayed close for 17 minutes, then their defense collapsed and Archie Scott, Hal Brown and Pat Lundy raced in for goals in a period of 81 seconds to give the Stamps a 4-1 first-period lead.

There was no further score until near the midway mark of the second period, when Sid Finney, Brown and Lundy connected in a space of 95 seconds to put it completely out of reach.

Finney got his second later in the period, Lundy got his third in the third period and Scott got his second.

Lucien Dechene, who seemed to have snapped out of his early season slump, saw his goal average skyrocket to 4.5 as he stopped only 28 of 40 shots.

FLYERS TRY HARD

A crowd of 4,500 saw the Quakers assume a 4-1 lead half-way through the game and then barely stave off Edmonton's desperate rally in the late minutes of the third period. But it was tremendous goaling by Glen Hall which kept the Flyers in the game as Quakers held a good edge territorially.

Carl Kaiser used both on the wing and defense, paced the Quakers with two goals while Alex Kaleta assisted on three goals. Vic Stasiuk, playing his second game since coming down from Detroit, paced Edmonton with two goals and an assist to give him five points.

Six teams will see action tonight with the Canucks hosting the Tacoma Rockets, Quakers playing at Edmonton and the Victoria Cougars entertaining the surprising Seattle Bombers.

COUGARS CONFIDENT

Cougars, sizzling a bit under four straight setbacks which knocked them off their early season perch among the leaders, are confident that reinforcements and the home-ice advantage will combine to stop the highflying Bombers.

Two new defensemen are expected to bolster the club's injury-riddled blue line corps and there is every chance that Stan Long will see considerable action. Don Webster is still sidelined with his knee injury and not likely to be back until next week.

Certain to play tonight is Jack Kirk, former defense star of the Nanaimo Clippers who was signed yesterday. A smart and rugged performer, Kirk has shown to advantage and has been getting extra skating in at Nanaimo. Coach Ed Dorohoy feels that he will prove to be a valuable acquisition.

Also expected to play his first game for the Cougars is hashing Ivan Irwin. The big fellow is due to report to the club today and will see immediate action.

Dorohoy was not certain just what defense combinations he will use but he will have five defensemen if Irwin is on hand. Ernie Roche and Bernie Strongman are the others.

If Long plays and Irwin reports, Dorohoy plans to use Flori Goegan as a regular winger benching Joe Evans for the game. The forward line combinations will remain the same with Dorohoy centring Ed Mazur and Jack McIntyre, Colin Kilburn and Jim Fairburn flanking Doug Anderson, and Reg Abbott and Andy Hebenton rounding out the line with Goegan.

MUST BACKCHECK

Dorohoy was not happy with the performance of his own line at Vancouver. It was on the ice for three of Canucks' five goals and has insisted that backchecking become part of every forward's game tonight.

Bombers are currently tough opposition. They have an almost completely rebuilt club which has featured speed and good passing and the outstanding defensive and team play of Danny Sprout.

Sprout, Joe Conn, Rudy Filion, Joe Bell and George Homenuke are the only holdovers and all are going good, particularly [illegible] at his best form.

VETERANS BACK

Back after missing most of last season are an improved John Bailey, who has one of the hardest shots in the league, and Cal Stearns, smooth centreman. Veteran newcomers are Bill Brennan, who goaled for Edmonton last season, forward George Pargeter, a consistent scorer with Buffalo for the past five seasons, and playing coach Lloyd Ailsby.

The rookie brigade is led by ex-junior Gerry Foley, who has proven to be an outstanding opportunist with nine goals and three assists in his first 11 games. Doug McAuley and Lorne Nadeau, signed from Spokane Flyers, have also been doing good work. The other rookies are defensemen Ted Lebodia and Ted Arnett.

SUMMARIES

NEW WESTMINSTER 2, CALGARY 11

[illegible]

SASKATOON 5, EDMONTON 4

[illegible]

United Line-Up Switched For Game Against Shores

Victoria United will field a changed line-up against North Shore Reds at Callister Park tomorrow in an attempt to get back into winning stride.

With coach Wally Milligan's injured leg too sore to permit him to play, right-winger Cedric Rubb has been moved into the centre forward slot and John Pickburn has been brought up to the forward line in an attempt to add more scoring punch. Pickburn will play at inside right with Jackie Robbins dropping back to the right half post vacated by Pickburn. Tim Walker will start in Rubb's regular right wing position.

Balance of the lineup is unchanged. Ray Wilkinson and Bernie Clarkson complete the forward line at inside left and left wing, respectively. Harry Carruthers is at centre half with Denny McGee on his left and Bill Hope and Joe Robbins form the fullback combination in front of goalie Bill McAllister.

Young Alex Stewart, veteran Murray Spelier and Erwin Michalski are available for relief work.

WHITTAKER ADDED

North Shore's lineup was not known last night but the Reds have added veteran Fred Whittaker since their game in Victoria two weeks ago and he will likely replace Bobby Moulds at centre forward.

The game is an important one for both clubs. Victoria is in second place, a point behind New Westminster Royals and a point ahead of North Shore. Victory for United would boost it back into the lead should Royals lose, but a loss for the Victorians will drop them back into third place.

Speaking Briefly

German Olympic distance runners Herbert Schade, Rolf Lamers and Heinz Ulzheimer will compete in U.S. indoor meets this winter. Schade was third in the 5,000 metres, Lamers was sixth in the 1,500 metres and Ulzheimer ran in the 10,000 metres at Helsinki.

* * *

Cleveland Indians have bought the last outstanding stock in the Indianapolis Indians of the American Association and now have 100-percent ownership.

* * *

Britain's swimming twins, Jack and Bert Wardrop of Motherwell, have left to enter the University of Michigan on scholarships.

* * *

The bantamweight title bout between world champion Vic Toweel of South Africa and Jimmy Carruthers of Australia has been set back from November 8 to 15 because of a toe infection suffered by Carruthers.

* * *

Good Time set a Yonkers track record of 2:00 4-5 for the mile yesterday in his last trotting appearance before entering stud.

* * *

Tony Despirito, leading U.S. jockey of the year, rode four winners at Lincoln Downs yesterday to boost his total for the year to 313.

HOOPTERS TO TRAVEL

All members of the Veterans of France basketball team are asked to meet at the City Hall at 7.15 p.m. tomorrow for transportation to Nanaimo.

Hockey Scores

MARITIME MAJOR
[illegible]

QUEBEC SENIOR
Ottawa [illegible], Chicoutimi [illegible]
Valleyfield [illegible], Sherbrooke [illegible]

QUEBEC JUNIOR
Quebec 3, Montreal Royals 1
[illegible]

O.H.A.
[illegible]

WESTERN CANADA JUNIOR
[illegible]

INTERNATIONAL LEAGUE
[illegible]

WESTERN INTERNATIONAL SENIOR
Spokane Flyers 5, Trail Smoke Eaters 7

Additional Sport Pages 9 and 10

Mount View Trips Esquimalt, 27-22

HOW THEY STAND

	W	L	F	A	Pts
Victoria High	[illegible]	[illegible]	[illegible]	[illegible]	[illegible]
Esquimalt	[illegible]	[illegible]	[illegible]	[illegible]	[illegible]
Mount View	[illegible]	[illegible]	[illegible]	[illegible]	[illegible]
Oak Bay	[illegible]	[illegible]	[illegible]	[illegible]	[illegible]

Next games: Thursday, Victoria High at Esquimalt; Mount View at Oak Bay.

Mount View High School climbed into a three-way tie for first place in the Inter-High School Junior Basketball League at S. J. Willis Gym yesterday by gaining a 27-22 victory over Esquimalt.

Victory moved Mount View into a deadlock with unbeaten Victoria High and Esquimalt. The city institution has a game in hand.

The other scheduled game between Oak Bay and Victoria High was postponed and will be replayed at a later date.

Stampeders Lose Barry for Month

CALGARY, Oct. 30 (CP)—Star forward Ray Barry of Calgary Stampeders is in hospital suffering from pneumonia. His condition is reported fairly good. But Barry, who came to Stampeders this year after playing for Hershey Bears and Boston Bruins last season, is expected to be lost to the Western Hockey League club for about a month.

HOOP TICKET SALE

All team managers in the Victoria and District Amateur Basketball Association are asked to report the progress of ticket sales to Bruce Robinson at E 5783 before tomorrow morning.

Sid Finney Makes Big Gain

Sid Finney of Calgary moved into a seven-way deadlock for fourth place in the Western Hockey League scoring race last night by picking up two goals and an assist in the Stampeders' 11-2 rout of New Westminster.

Finney now has 12 points made up of six goals and a like number of assists.

Two New Westminster players also moved up slightly. Gerry Cabana scored a goal and assisted on another for a total of 11 points while Gordy Fashoway duplicated the feat for 10 points.

Scoring leaders: [illegible]

HOCKEY
AT MEMORIAL ARENA
TONIGHT
8.30 p.m.
COUGARS vs. SEATTLE
TICKET OFFICE
in
HOME FURNITURE STORE
[illegible] Fort St. [illegible]
All Seats Reserved
[illegible]
Children Under 16
[illegible]

Race No Handicap for Normie Kwong; Chinese Gridder Star for Edmonton

EDMONTON, Oct. 29 (CP) — Normie Kwong, the only Chinese player in top-flight Canadian football, thinks that playing on a Grey Cup champion in the first year out of junior ranks was the greatest thrill he has had in the game.

The 24-year-old China Clipper, a hard-driving and fast-cutting halfback, last Saturday helped Edmonton Eskimos spring the upset of the decade by overcoming a 19-point Calgary advantage and advance into the Western Football Conference final against George Trafton's Winnipeg Blue Bombers.

Kwong, a Calgary product, was with that city's Stampeders when they won the Grey Cup in 1948 and the following year when they were beaten in the final by Frank Filchock and the Montreal Alouettes.

Before the 1950 season he was traded to Edmonton and won his greatest glory with the Eskimos now coached by Filchock.

GREAT GROUND GAINER

Kwong won selection on the 1951 Conference all-star team and he led the loop in ground gained rushing. He picked up 984 yards, believed a Conference record, better than five yards each time he carried the ball. And he carried the pigskin nearly 200 times in 14 games with those free-wheeling 1951 single-wing Eskimos coached by Annis Stukus.

Former American professionals who have played with and against the China Clipper say he is one of the few Canadians who could make a place on a United States pro outfit. One of these was Riley (Rattler) Matheson who was a lineman on the 1949 Stampeders.

Although he weighs 190 pounds and is five feet, nine inches tall, he looks smaller on the field alongside the giant ends and heavy linemen. On the street he wears thick-lensed spectacles but on the football field specializing in zig-zag running and taking advantage of the smallest openings in the opponents' line, he puts on contact lenses.

POPULAR PLAYER

His race has caused him no trouble.

"Everybody on my own team kids me," he said. "I have never heard any opponent make any remarks about my race."

Popular with his team-mates and a practical joker, he takes part in most of the dressing room banter. Indicating there is no strain, one team-mate when heckled in the dressing room by Kwong, said: "Pipe down, you North Korean, you."

"We're not related but I know him well," Normie said of Larry Kwong the Vernon, B.C., product and the only Chinese to make an appearance in the National Hockey League. At present Larry plays hockey for the Valleyfield (Que.) Braves.

Since Filchok changed Eskimos into a T-formation outfit this year, Kwong hasn't done so much ball-carrying through the line but he still got a dozen touchdowns in 16 conference games this year.

But despite all his outstanding play, Normie figures he was fortunate to get into the conference when he did.

"It's tougher now than in 1948 for a junior to break in," he commented, "and it's getting tougher every year."

But he hopes to be around for another four or five years before he hangs up his football togs.

NORMIE KWONG

Yanks Defend Late-Season Player Deals

NEW YORK, Oct. 30 (AP) — New York Yankees today defended their action in obtaining players by the waiver rules after the trading deadline.

George M. Weiss, Yank general manager, said in a statement the club "never obtained a ball player behind or beyond the rules of baseball."

The major-minor executive council yesterday recommended a new rule, requiring waivers by all clubs in both leagues before a player can be sold to another major league club after July 31. This new rule comes up for a vote at the winter meetings in Phoenix next month.

As the Yanks obtained several National League players by the waiver route en route to four straight pennants, yesterday's recommendation was considered by many as a "stop the Yanks" move.

BOWLING

ESQUIMALT BOWLADROME

LADIES FIVEPIN

	Pts
E.C.C.'s	17
Bo Tels	16
Gingers	14
Firepins	13
Skillets	11
Chubbies	9
Tip Tops	8
Gogetters	6

Bo Tels—B Jenkins 465, B Gilbert 542, B Hofman 426, P Young 420, M Cox 370. Game totals 828, 831, 772—2,431.
E.C.C.'s—M Garkin 508, L Henson 542, O Miller 416, J White 577, I Collins 500. Game totals 787, 813, 847—2,447.
E.C.C.'s won three points.

Skillets—M Pindler 420, B McLeod 413, M Hardy 407, B Russell 319, I Cannon 474. Game totals 750, 764, 802—2,412.
Gingers—M Whalen 368, N West 308, D Ross 420, H Piper 547, P Little 471. Game totals 790, 630, 710—2,100.
Skillets won four points.

Chubbies—V Wood 265, A Schommer 457, I Armistead 397, B Braly 504, P Carey 374. Game totals 861, 390, 866—1,940.
Firepins—B Palmer 387, J Irwin 292, M Thornbury 407, L Smith 521, K Richinson 360. Game totals 874, 643, 710—2,027.
Firepins won three points.

Gogetters—J Corry 370, C Sonner 430, D Morgan 372, H Shanley 373, M Chamberlain 463. Game totals 416, 668, 729—2,026.
Tip Tops—O Cain 500, O Griffith 311, M Case 442, B Davis 374, F Stearn 478. Game totals 710, 704, 681—2,107.
Tip Tops won three points.

ESQUIMALT BOWLADROME

CITY HALL FIVEPIN

	Pts
Five Dimes	22
Champs	17
Safety Pins	16
Weejees	14
Sandtrips	10
Super Dopers	11
Misfits	11
Parmercettes	8

Safety Pins—B Dickens 406, P Mills 336, P Osbourne 404, D Mills 307, P Overt 440. Game totals 830, 684, 847—2,151.
Champs—B Alexander 314, C Parrott 432, P Osborne 433, P Hardisty 337, H Alexander 500. Game totals 752, 637, 676—2,765.
Champs won three points.

Five Dimes—B James 453, L James 318, J Giles 400, P Myers 380, B Smith 381. Game totals 837, 676, 795—2,000.
Sandtrips—V Meikle 486, O Dickens 310, J Turner 408, O Sommers 408, W Pramp 360, 801. Game totals 702, 601, 798—2,301.
Five Dimes won three points.

Parmercettes—M Whalecroft 249, W Farmer 161, B Farmer 302, M Shelfrieo 240, P Calens 604. Game totals 944, 700, 878—2,509.
Weejees—T Grant 537, B Grant 510, M McArthur 303, S Wheatcroft 604, low score 202. Game totals 698, 614, 740—2,462.
Each team won two points.

Super Dopers—G McCoy 330, J McKinnon 360, L Fraser 313, D Woolrye 347, A Jaeger 430. Game totals 880, 729, 681—2,219.
Misfits—J Fraser 500, B Watson 673, B [illegible] 406, P Wallis 630, I Oxard 440. Game totals 941, 764, 931—2,012.
Misfits won three points.

GIBSON'S BOWLADROME

COMMERCIAL FIVEPIN

	Pts
Victoria Laundry	27
Free Lancers	20
Tillicum Theatre	16
Coca Cola	15
Tip Top Tailors	13
Causeway Service	11
Northwestern Creamery	12
Esquimalt Hardware	8
Stubbies	7
General Welders	0

General Welders—D Chandler 400, B Griffiths 352, C Pillion 389, B Clements 524, I Croll 125. Game totals 847, 820, 830—2,497.
Coca Cola—P Ware 496, A McHaffie 645, J Bowler 457, C Stewart 590, J Birkenhead 660. Game totals 864, 896, 926—2,686.
Coca Cola won three points.

Tillicum Theatre—J Latham 566, T O'Connor 400, N Bamborough 634, S Smith 576, B Fogden 751. Game totals 1,007, 901, 1,027—3,027.
Free Lancers—L White 632, O Knight 677, B Cain 701, A Cupp 390, C Pugh 836. Game totals 1,079, 1,109, 1,045—3,283.
Free Lancers won four points.

Tip Top Tailors—A Langley 461, W Tunis 400, P Acres 600, D Anderson 617, J McLellan 720. Game totals 1,170, 381, 844—2,001.
Stubby's—B Curtis 720, B Watson 327, A McKeachie 560, W Walker 669, low score 183. Game totals 1,115, 880, 933—1,907.
Each team won two points.

Causeway Service—H Milliken 619, Art De Girolamo 536, W Musgrave 632, A De Girolamo 600, B Cowan 602. Game totals 1,156, 970, 1,031—3,107.
Northwestern Creamery—L Jones 590, B Bell 623, E Brewster 605, D Allan 621, A Majerkz 773. Game totals 1,077, 1,003, 1,023—3,103.
Each team won two points.

Victoria Laundry—R Butler 742, O Smith 589, R Waggoner 570, T Chayko 620, H Gent 500. Game totals 1,002, 1,100, 1,205—3,301.
Esquimalt Hardware—B Sambrook 773, T McConnan 640, R Fogg 694, A Meraton 603, low score 461. Game totals 904, 1,026, 1,190—3,172.
Victoria Laundry won four points.

Telecast of Grey Cup Final For Limited Ontario Area

WINNIPEG, Oct. 30 (CP)—The Grey Cup final, Canada's greatest sports spectacle, will be televised for the first time this year, it was announced today. The football classic will be played November 29 at Varsity Stadium in Toronto.

The announcement was made by Arthur Chipman, president of the Canadian Rugby Union and confirmed by C.B.C. officials in Toronto.

Details will be given at a press conference tomorrow in Toronto by Harry McBrien, secretary-treasurer of the C.R.U., and Harry E. Foster, who has the broadcast-telecast rights for the game.

The telecast will go out over Station CBLT on the C.B.C.'s Channel 9 and will be viewed only by persons within a range of about 90 miles. The station reaches Cobourg, Buffalo, N.Y.; Brantford, Kitchener, Welland, St. Catharines, Niagara Falls, Barrie and Orillia in the various directions.

Immediately Chipman's announcement was made reports circulated that the sponsors would be Imperial Tobacco Company, that the price paid would be nearly $12,000 and that films of the game would be made and sent to centres outside the station range for later showing in theatres.

At Toronto, the Radio and Television Manufacturers' Association said that at the end of September this year sales to persons within the 90-mile range of Toronto totalled approximately 90,000 sets.

"In September alone sales were 20,000," an official of the Association reported. "Today's announcement certainly won't hinder sales and if they continue at the September rate there will be about 130,000 sets in the Toronto range by November 29."

Football officials in Toronto were enthusiastic about Chipman's announcement. "I'm sure it will be a marvelous thing," said Bob Moran, president of Argonauts in the Big Four Union.

"As a result many suburban and out-of-town persons will now be able to see this wonderful game—people who might otherwise be deprived of the opportunity."

Bob Masterson, coach of Varsity Blues in the Senior Inter-Collegiate Union, believed that "television will make the Grey Cup an even bigger spectacle than ever."

TV "definitely" won't hurt the gate, Masterson added. "No one who can get a ticket is going to stay away just because it's televised."

Eskimos Discount Rumors Injury To Sideline Arnold

EDMONTON, Oct. 30 (CP).—Western football circles hummed with speculation as the fans mulled over their latest tidbit of gridiron gossip: Eskimos' Claude Arnold has been injured.

But take it from Edmonton coach Frankie Filchock, the first string quarterback "will definitely" be in the line-up Saturday night when Eskimos host Winnipeg Blue Bombers in the first game of the best-of-three Western final.

Word got around today that Arnold suffered a couple of cracked ribs in the Saturday Slaughter here of Calgary Stampeders last week. But Filchock, his 25-year-old Oklahoman quarterback and the club doctor soon quelched those "doubtful starter" rumors.

Said Arnold: "My side was pretty sore, but I think it'll be all right for Saturday."

And Dr. Cliff Hopmans echoed: "I'm sure he'll be okay."

Arnold was out throwing passes last night and he didn't appear hampered much by any ailments.

"He looked much better," said Filchock, "and he'll probably be in good condition by Saturday."

BOMBERS FAVORED

Meanwhile, the odds stayed at about 7-5 for Bombers on the series. Over the season there wasn't that much difference as the clubs came out even, each with two wins, two losses and a tie. At Winnipeg, Eskimos tied Bombers 11-11, won 11-9 and lost 10-18, while at Edmonton, Bombers won 21-18 and lost 18-12.

At Winnipeg, Bombers worked out under cover, hiring a strong police guard to keep the unauthorized out of Osborne Stadium.

End Ron Vaccher has moved into the line-backing slot previously handled by Ernie Becker and coach George Trafton says if necessary he can use quarterback Joe Zaleski on offence as well as defense.

USE PROTECTOR

Zaleski, understudy to Indian Jack Jacobs, suffered a broken finger on his pitching hand during workouts recently, but a special aluminum finger protector has been devised to permit him to throw the ball.

However, it's unlikely that Jacobs will need assistance offensively. The big Indian, who starred in Oklahoma when Arnold was a college freshman, had last week end off from workouts to visit his daughter in Wisconsin. She suffered a polio attack but is reported recovering.

Ticket sellers for the first game here Saturday are expecting to turn away thousands. Orders already exceed the supply. In Winnipeg, scene of the second game the following Saturday, only 100 seats have been saved for Edmonton fans because about 9,000 of the 9,500 seats go to season ticket holders.

Third game, if necessary, goes in Winnipeg on Armistice Day, a Tuesday.

Browns Obtain Harry Brecheen

ST. LOUIS, Oct. 30 (AP) — Harry (The Cat) Brecheen, veteran lefthanded pitcher today signed a contract with the St. Louis Browns after being given his unconditional release earlier by the neighboring Cardinals.

Brownie officials said Brecheen signed as a pitcher-coach. They would not reveal his salary, but Cardinal president Fred Saigh said "the Browns offered him $20,000 as a player and $14,000 the next year on a two-year contract."

The veteran 38-year-old southpaw, serving as a pitching coach and working infrequently, won seven and lost five for the Cardinals during the past season.

Robinson May Defend Title In February

LONDON, Oct. 30 (AP) British fight promoter Jack Solomons said today he is "satisfied" Sugar Ray Robinson will fight Britain's Randy Turpin for the world middleweight title.

However, if Robinson decides to retire Solomons will ask the British Boxing Board of Control, the National Boxing Association and the New York State Athletic Commission to recognize the winner of a Charles Humez-Turpin bout as champ.

At New York, George Gainsford, Robinson's manager, said, "You're going to see Robinson fight again and I don't mean a year from now either."

Gainsford mentioned a possible February bout against Turpin, Humez, Bobo Olson, Kid Gavilan or Ernie Durando.

Golf--- Here's How

BY SAM SNEAD
Golf's Greatest Player-Teacher

See if you can spot a glaring flaw in this golfer's backswing. All right, let's go. The hands have not gripped the club in the overlapping position described yesterday. Therefore, they are operating as separate tools instead of one tool. The player has pronated his left wrist. This has flattened out the club-shaft to nearly a horizontal position. Also, notice that his left shoulder is as high as his right, whereas it should be lower, permitting his shoulders to pivot in a more perpendicular plane thus getting a more perpendicular swing. Because of pronating his wrists and pivoting his shoulders in a flat plane—he is headed for a very flat swing. Let's in imagination, give him a correct grip on the club which, from yesterday's lesson, you know how to do. We would have the cocking of the wrists only just barely started at this stage of the swing. The player's right shoulder would be rising and his left shoulder would be lowering, right?

(Protected, 1950, by John F. Dille Co.)

Fogden Heads Fivepin Loop With 241 Mark

Harry Fogden tops the Gibsons Bowladrome Commercial Fivepin League with an average of 241 which includes games up to October 29.

Elmer Curtis is in second place with an average of 238 and Art McHaffie and Ed Harbinson are tied for third with 234.

Fogden has also rolled the high triple of the season, 836, while Lou White has recorded the high single game with 356.

Free Lancers, in second place, hold the high team triple with 3,632 and Northwestern Creamery has rolled the high team single game of 1,273.

Leaders follow: B Fogden 241, B Curtis 238, A McHaffie 234, E Harbinson 234, B Cowan 233, C Wallis 227, B Chayko 226, B Cain 226, B Butler 224, C Pugh 223, P Ware 222, J Birkenhead 223, D Knight 222, J McLellan 221, A McKeachie 221, L White 220, D Anderson 219, B Waggoner 218, H Gent 210, T McConnan 217, S Smith 213, B Fogg 210, A Majerkz 212, A DeGirolamo 210, B Bell 209, P Acres 207, M Allan 204, B Sambrough 202, D Stewart 201, W Odgers 201.

Alberni Curling Rink Ready for Ice

The Alberni District Curling Club has outdistanced the Duncan and Victoria clubs in preparing its new rink for skating.

The Alberni rink will be flooded for the first time on Monday and skating sessions will be held later in the week. Construction schedule on the Duncan rink is at least a week behind Alberni and it will be about a month before the Victoria rink is ready for ice.

Meeting this week for the election of officers, the Alberni club drew up a schedule of skating sessions for three groups—children under 14, those over 14 and adults.

Still to be completed are the waiting room and glassed-in mezzanine spectators' lounge. Club members will be putting finishing touches to their $35,000 project of converting the former army camp drill hall into one of Canada's [illegible] swish of the skaters mingling with the buzz of saws and banging of hammers.

The club spent $3,900 on the building but improvements have raised its value to $15,000. The bond drive will be spurred to obtain the additional $6,000 necessary to meet the financial objective of $35,000.

Comprising the club's governing body for the 1952-53 season are the following: King V. Jenning, president; Ivan Hedman, first vice-president; George Folkard, second vice-president; M. Stewart, secretary; Mrs. W. Souther, treasurer; Alderman [illegible] er and J. L. Gibson, M.P., honorary vice-presidents; Wilf Souther, honorary architect and engineer. Directors are: Ed Davis, building; Jack Begg, finance; Jack McCrea, publicity; Dr. A. P. Miller, entertainment; Ed Price, bonspiel, and R. Cummings, draw.

Remember When . .

John Henry Lewis earned very little money by his victory over champion Bob Olin for the world light-heavyweight title 17 years ago tonight. Receipts were only $16,584 and $10,000 went to Olin, who had been guaranteed $15,000. Lewis vacated the title in 1939.

Col. P. W. Scharroo of Holland is advocating that team sports be eliminated from the Olympic Games in the future.

LOOK $100 FREE

If you are planning on buying an automobile within the next 30 days fill in this coupon and forward it to Box 1427 Victoria Press or Phone B 3523.

NAME
ADDRESS
PHONE

CEC Fletcher's

Offering You The Answer to That Ever IMPORTANT $64.00 Question!

SPECIAL 10-DAY OFFER

On Made-to-Measure SUITS

Through the co-operation of LONDONDERRY, widely-known makers of custom-tailored clothes, we are able to offer you this outstanding value in QUALITY MADE-TO-MEASURE SUITS at the special price of only $64.00—extra pair of pants $22.50—for a 10-day period starting Friday, October 31.

Large Choice of Fabrics
A choice can be made from a large selection of over one hundred bolts of high quality LONDONDERRY fabrics ranging in values up to $100.00 for the finished suit!

64.00

This IMPORTANT event is timed so that your suit will be ready before Christmas.

We have "Personalized" Budget Plan for You. Phone E 5412

CEC FLETCHER'S MEN'S SHOP 755 Yates

BRAKES
Carburetor and Motor Tune-Up Service
26 YEARS SPECIALISTS
1926 1952
BOULTBEE (VICTORIA) LTD. 1100 YATES ST.

WATERPROOF CLOTHING
Rubber Suits
Neoprene Suits
Vinyl Suits
Oilskin Suits
Bone-Dry Suits
Hunting Coats
Rubber Boots, all lengths
Waterproof Hats
Waterproof Canvas Covers for All Purposes
F. JEUNE & BRO. LTD.
570 JOHNSON ST. Est. 1886 Phone G 4632

IT'S GLORIOUS IN LAGUNA!
Lots in the sun come snow time at Beautiful SEA PARK LODGE in Laguna. Fine Cafe. Sea Side Cabanas, heated pool, tennis, every luxury. Brochure: Sea Park Lodge, Laguna Beach, Calif., or your local Travel Agent.

SMART ACCESSORIES
...for Men Who Demand the Finest!
FAMOUS SAME BRANDS IN
SHIRTS
NECKWEAR
GLOVES
SOCKS
PYJAMAS

FALL TOPCOATS
Whipcords
Gabardines, Cashmeres
BRITISH IMPORTERS
641 YATES CLOTHIERS E 1612

Guaranteed for the Life of Your Car
AQUAMATIC WINDSHIELD WASHERS
A simple-to-install attachment for any make of car. It's safer driving with a sparkling clean windshield.
Regular Value 8.95
4.35
While Stock Lasts
Everything for Your Car at
SIMS' AUTO SUPPLY
QUADRA AT VIEW PHONE E 4515

Men Everywhere Acclaim The New
Gillette De Luxe ROCKET RAZOR
For The Easiest, Best Looking Shaves Ever!

GOLD-PLATED ONE-PIECE RAZOR plus 10 GILLETTE BLUE BLADES IN DISPENSER $1.59

Brand New Styrene Case That Springs Open At A Touch!

● A man doesn't buy a razor every day, so if you need a new one (and thousands of men really do) get the latest word in shaving convenience—a new DeLuxe Rocket Razor Set. This ultra-modern, gold-plated, one-piece Gillette Razor and a strikingly new easy-opening Styrene case, plus 10 Gillette Blue Blades in dispenser, are all yours for only $1.59.

● Instant Blade Changing
● Real Shaving Comfort
● Double-Edge Economy

REGULAR ROCKET RAZOR SET WITH NICKEL-PLATED RAZOR, 10-BLADE DISPENSER IN STYRENE CASE $1.29

Single Summer Time Saskatchewan's Aim

REGINA Oct. 30 (CP).—Premier T. C. Douglas of Saskatchewan said today his government is studying a proposal that uniform time be established throughout the province during the summer.

The premier said he is hopeful some method of approach may be arrived at to submit to the next session of the provincial legislature.

Central time is in effect in parts of Saskatchewan, but mountain time, an hour behind, is in effect in the remaining parts, including the cities of Regina, Saskatoon Moose Jaw and Prince Albert.

Racing Results and Entries

At Pimlico

[illegible]

At Tanforan

[illegible]

Personnel Men Hear Consultant

Personnel experts need a lain a home and family, and aup M. Fisher compared their attitudes of personal dedication to sport a respected position in the world. He said it gave which prestige in knowing the job community have added the free enterprise dignity and contribute of their pro Describing social ferment in was of life here Noting the pro fessions according to Austin M. many areas of the world he de of reformers in this process on Fisher New York management cared that personnel experts took the gathering that "it was advertisement were bound to be affected by it have an purpose in our profession

Addressing the Pacific North ness men who want to create a social dividends it is to side with them west Personnel Management stable cooperative fruitful and in right struggle for every an Association celebrated at the Km satisfying society Avoiding reinformed upward moving human gress Hotel Mr. Fisher said that Mr. Fisher "something much bigger and more all levels of what is required is a sense of greater than a three-month dividends satisfaction reward, security and purpose in our main life work pure personnel capitalism com figures which in industrial un a need which far transcends our minimum and necessity is in new and most urgent in

Mommy, Hotwater feels GOOD

It will always feel "good" with an ELCO Automatic Electric Water Heater

There is an ELCO designed for every budget. Choose any one of seven models with side-arm, strap-on or immersion-type heating unit. Everdur (bronze) or galvanized tank encased in a gleaming enamelled steel shell with three inches of insulation.

Everdur (bronze) or galvanized Range Boilers also available

VISIT YOUR LOCAL DEALER

Buy B.C. Products—Build B.C. Payrolls

Elco MANUFACTURING CO., LTD. ELLETT

92 West 2nd. Avenue Vancouver, B.C.

Lower Fare Will Link B.C., Toronto

VANCOUVER Oct 30 (BUP) A 25 per cent reduction in the round trip airline fare between British Columbia points and Toronto will be put into effect November 6 11

Roy H Powers vice-chairman of the Canadian Passenger Association, said the reduction was in connection with the Royal Winter Fair being held in Toronto November 14 22 Return limit is leaving Toronto not later than midnight November 23

Ruling Riles Fraternity

NEW HAVEN (AP). — The Wesleyan Chapter of Delta Upsilon Fraternity voted Wednesday to sever its relations with the national unit when the latter refused to recognize Edgar Reckham, a Negro honor student from Hartford

Reckham was taken into the chapter last fall but an "alumni blackball" blocked full membership.

SECRET TALK

MADRID, Spain, Oct 30 (AP) Gen Hoyt Vandenberg United States Air Force chief of staff conferred with Spain's air minister Eduardo Gonzalez Gallarza Spanish and American sources refused to say what was talked about

Racing Selections

TANFORAN

[illegible]

No Better Buy!

ESSO and ESSO EXTRA — there's no better buy! Backed by Imperial Oil's 72 years of refining experience, by the most extensive research . . . the most modern refineries. Buy anywhere in Canada to the sign that says quality — the ESSO sign.

"Glad I switched to ESSO GASOLINES"

PRODUCTS OF IMPERIAL OIL

WHAT A DEAL!

We'll Give You This Ironer in exchange for your old washer

You can sit down to iron with this wonderful new ironer. You can iron everything in the basket. Do men's shirts quick and easy. Do all your ironing in half the time. Easy to lift and carry — keep it anywhere.

WE'LL TRADE IT FOR YOUR OLD WASHER

When You Buy a

Beatty

Stainless Steel Washer

VALUE $99.50

This popular Beatty model is now made with a DOUBLE tub, for extra durability and insulation. The inner tub is stainless steel. Just like your table flatware—won't chip, scratch or stain. Has the famous Beatty "Human Hand" washing action—gets a tubful of clothes clean in 6 minutes.

GIVES YOU A COMPLETE LAUNDRY OUTFIT

You get the $99.50 Beatty Space Saver Ironer in Exchange for your old washer when you buy the new Beatty Stainless Steel Washer

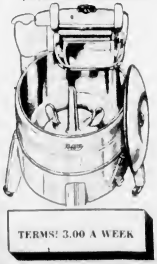

Limited Number—Come In or Phone Today!

FREE DELIVERY ANYWHERE ON THE ISLAND

MURPHY ELECTRIC

TERMS: 3.00 A WEEK

744 Yates Street Phone G 1713

Guardians of Peace!

CANADIAN INFANTRY in KOREA

The Canadian Infantryman has played an heroic role in Korea. His exploits have won him world-wide recognition as an outstanding fighting man.

The Infantryman is trained to handle a wide range of weapons — to take care of himself under all conditions. He must learn field craft, tactics, map reading and many other subjects before he can qualify as a "Leading Infantryman".

Join the men who help to guarantee Canada's security. Serve with the Infantry . . . the most important men in the Army.

There are outstanding career opportunities for young men in the Canadian Army Active Force. You are eligible if you are 17 to 40, in good health and ready to serve anywhere.

Get full details from the Army Recruiting Office nearest your home:

No. 11 Personnel Depot,
4201 West 3rd Avenue, Vancouver, B.C.

Join the CANADIAN ARMY ACTIVE FORCE Now!

Drew Attacks Heavy Export South of Line

WINNIPEG, Oct. 30 (CP)—George Drew, Progressive Conservative leader, said today that [illegible] export of employment.

Mr. Drew, on a tour of Manitoba, addressed the Winnipeg Empire Club at a luncheon and tonight was to attend a nomination convention at a high school.

The Conservative leader stressed he was not "knocking trade with the U.S." and was fully aware of the important defence program in the offing, he added.

"If our first interest is Canada, then the first requirement of Canadian statesmanship is the exploitation of our natural resources to create markets of employment in our country."

Mr. Drew renewed his appeal for expansion of Canadian trade with Great Britain and the Commonwealth. He urged that Canadian representatives who attend conferences next month at London do so "in comfortable isolation."

"I would like to suggest," he said, "that we return to the kind of international trading that Canada believed in until we were introduced in the financial horsepower of the last years."

Prints From City Wanted by Salon

Victoria photographers have been invited to exhibit their works in the creative photography salon at the fine arts gallery, University of British Columbia from November 25 to December 13.

Entries should be addressed to Rene Bouet, curator, fine arts gallery, University of British Columbia, Vancouver 8, B.C. The deadline for entries is November 18.

Emphasis will be on creative originality, as the purpose of the exhibition is to emphasize the nature of creative photography as contrasted to simply efficient techniques and visual riches.

Prints should be 8 inches by 10 inches, maximum vertical height.

Prints from amateur photographers will be accepted for the salon, which is open to British Columbia residents.

The public is cautioned to mail as early as possible. Last minute deadlines, if general, might render it impossible for the post office to find sufficient accommodation on the last vessels leaving in order to reach Britain before Christmas.

The usual, fully completed customs declarations form must be affixed to all parcels addressed to countries other than November 23 and abroad and the total value of the contents in parcels, sent to other countries must not exceed $25.

Post Office Urges No Delays in Overseas Mail

The Canadian post office is 21. The deadlines for European countries without an export permit, must not exceed $25.

To ensure speedy and safe delivery, mailers are urged to pack all parcels sturdily and securely in corrugated containers wrapped tightly in several folds of strong wrapping paper and tied with cords with strong twine.

SUITABLE ITEMS

Mailers are asked to enclose suitable items only, which run no risk of damage or deterioration in transit.

Fresh fruits or any perishable items are unsuitable for mailing and the addresses should be easy and clear just and bottles should closed.

Liquor is prohibited transmission into the Canadian mails and therefore cannot be included in parcels for any destination, in Canada or abroad. Parcels containing liquor are intercepted sometimes with old wrapers and the prohibited contents removed.

Coffee is now prohibited by the [illegible]

Council Aims At National Drug Probe

A national probe of the narcotics problem has been asked of the Dominion Council of Health.

The council passed a resolution at its semi-annual meeting in Ottawa, asking the national department of health and welfare to make a study of drug addiction as a prelude to development of treatment facilities for addicts and tighter control of drugs.

Dr. G. F. Amyot, B.A., deputy minister of health and welfare attended the conference.

The council agreed with a proposal of federal authorities to strengthen the Opium and Narcotic Drug Act.

Langford Community Club Launches Wake-Up Drive

LANGFORD, Oct. 30.—Langford Community Club launched a new wake-up campaign designed to broaden its directorate.

On the suggestion of Mrs Arthur Bewley, the club postponed its annual general meeting until November 26. Meanwhile, all other organizations in the area will be asked to send representatives, who may become the executive of a revitalized community club.

Letters are being sent to Langford P.T.A., Canadian Legion Ladies's Association, Women's Auxiliary to the Firemen's Association, Scout group committee, W.A. to the Scouts and Guides, and Buffaloes.

Appointment to a committee to take charge of arrangements were Mrs Bewley, Mrs. A. J. Hayles, Reg Freemantle, J. Austin Yates and J. Petrie.

It was pointed out that the three major public projects undertaken in Langford during the last year had been carried out by the community club but by all organizations acting jointly.

The [illegible] postage stamps were five and [illegible] sues of Benjamin Franklin and George Washington, respectively.

This Indispensable Matched Kitchen
CUTLERY SET

BIG BARGAIN!

- QUIKUT PARING KNIFE
- QUIKUT GRAPEFRUIT KNIFE
- QUIKUT 12" SLICING KNIFE
- QUIKUT BONING KNIFE

REGULAR $2.50 VALUE

YOURS FOR ONLY $1.00 and the bottom end of a NABOB coffee package

Four durable, stainless steel knives with matching red plastic handles! Nationally-advertised Quikut knives are a joy to use—their razor-edged, hollowground blades stay sharp for years. Get a knife for every use now—at a price that can't be duplicated.

COFFEE AT ITS DELICIOUS BEST

Rich, mellow, full-flavored Nabob is the finest quality coffee you can buy. With Nabob, you are sure of delicious, satisfying coffee every time. Treat yourself to true coffee enjoyment—pick up Nabob Coffee today.

NABOB FOODS LIMITED

CLIP AND MAIL THIS COUPON TODAY!
LIMITED OFFER
NABOB FOODS LTD BOX 400 Vancouver, B.C.

Please send me prepaid, the matched set of Quikut kitchen knives for which I enclose $1.00 and the bottom end of a Nabob Coffee package.

NAME _____
ADDRESS _____
CITY _____ PROVINCE _____

STOP SINUS Suffering
SOLD ON A MONEY BACK GUARANTEE
A Product of Pacific Pharmacal Co. Ltd. Vancouver 2, B.C.
Nevo

"OK"

The big "CAT"
Moves in...
USED CAR PRICES bulldozed to bedrock!

LOOK! '48 Packard Convertible
In good condition, but will strike "AS IS" Radio and Heater and orig. tags. $5.900
Grab it at
$1793

LOOK! '50 ½-Ton Mercury Panel
Here's one of the Plums of the Big Event! Just the thing for YOUR business
$1248

THE BIG BREAK-THROUGH ON YATES—JUST UP FROM QUADRA

'49 Packard Sedan, R. & H.	$2091
'51 Chev. Sedan	$1892
'51 Chev. Sedan	$1894
'51 Chev. Sedan	$1897
'50 Chev. Sedan	$1891
'50 Chev. Sedan, H.	$1895
'51 Chev. Sedan	$1896
'50 Pontiac 2-Door, H.	$1822
'48 Chrysler Sedan, R. & H.	$1744
'48 Chrysler Coupe, H.	$1772
'47 Packard Sedan, H.	$1741
'47 Packard Sedan, R. & H.	$1744
'49 Chev. Sedan, R. & H.	$1795
'49 Mercury Sedan, H.	$1797
'49 Dodge Sedan, R. & H.	$1803
'49 Chev. 2-Door, H.	$1647
'48 Olds 2-Door, H.	$1599
'48 Plymouth Sedan	$1397
'46 Packard Clipper 2-Door	$1478
'48 Meteor 2-Door	$1493
'48 Pontiac Sedan	$1441
'46 Olds. Sedan, Hydramatic	$1792
'47 Mercury Sedan	$1297
'47 Mercury Sedan	$1191
'47 Ford Sedan	$1199
'50 Ford 2-Door	$1773
'50 Olds. Sedan "88"	$2597
'50 Olds. Sedan "98" R. & H.	$2593
'50 Olds. Sedan "88" R. & H.	$2598
'49 Olds. Sedan "88" H.	$2299

TRUCKS TOO!

'51 Chev. Suburban	$2599
'51 Chev. ½-Ton P. U.	$1619
'50 Chev. 1½-Ton C. & C.	$1396
'49 Chev. ½-Ton P. U.	$1223
'49 Chev. ½-Ton P. U.	$1178
'48 Ford ½-Ton P. U.	$ 999
'48 Chev. ½-Ton Flat	$ 997
'48 Fargo ½-Ton Panel	$ 989
'48 Ford ½-Ton P. U.	$ 898
'45 Chev. ½-Ton Panel	$ 524
'39 G.M.C. ½-Ton P. U.	$ 583

Small Cars—Big Values

'50 Austin Sedan	$1113
'50 Austin Sedan	$1148
'49 Austin Sedan	$1042
'49 Austin 2-Door	$ 899
'50 Perfect Sedan	$ 823

OPEN EVENINGS UNTIL 9

ACT NOW!
Get equipped for the rush of the Bargains will go fast. Good cars, such as YOU should be one of the first to get here

Wilson MOTORS LTD
CHEVROLET OLDSMOBILE CADILLAC

AND WE DO MEAN "BED-ROCK." We're extending our Used Car space to make it one of the finest and largest in all Canada, and MUST MOVE OUR PRESENT STOCK OF FINE USED CARS to make room for the big upheaval. To do this IN A HURRY we realize that we must be as ruthless as the bulldozer—and this great Price List of Great Used Car Values is the answer. And in the choice of a Used Car always remember

A GOOD DEAL DEPENDS ON THE DEALER!

Wilson MOTORS LTD

ISLAND'S LARGEST USED CAR DEALER!

Two Weep Cheaply as One

Emotions are still thundering on "Thunder Rock," latest presentation of the professional York Theatre Company.

The play is built around the experience of a man of heavy heart who hid in a lighthouse to turn his back on the uncertain future—and found himself face to face with the harrowing past.

There's no danger of anybody rolling in the aisles over this one — it's too intense for much laughter. But women weep—in true theatre tradition—as Charleston, the man who tried to escape life, himself breathes life into the dead.

The lead role is played by Dewey Harless, young Portland actor, who appeared in a smaller part in the company's first play, "Curtain Up."

LIGHTHOUSE SERVICE

As Charleston, Mr. Harless turns in a convincing performance, which may not do much to gain recruits for the lighthouse service, but should gain customers for the theatre.

As a man nearing a psychopathic condition in his attitude to the world and as the ghost-raiser who cannot let the dead die, Charleston manages to twist himself and the audience into several emotional knots before the final curtain.

Two can weep as cheaply as one over Charleston's troubles tonight — if they are school students.

Management of the theatre said regular Friday night policy of selling 60-cent seats for half-price to youngsters presenting student passes, would be in effect this evening.

Now Many Wear

FALSE TEETH

With More Comfort

FASTEETH, a pleasant alkaline (non-acid) powder, holds false teeth more firmly. To eat and talk in more comfort, just sprinkle a little FASTEETH on your plates. No gummy, gooey, pasty taste or feeling. Checks "plate odor" (denture breath). Get FASTEETH at any drug store.

Toastmaster Parent Club Reaches 20

The father of all Canadian toastmaster clubs, the Victoria Toastmasters' Club No. 38, celebrated its 20th anniversary at a banquet in the Strathcona Cafe dining room last night.

The Victoria club was the first toastmasters' club to be organized outside of the United States. Since its inauguration in 1932 it has been instrumental in organizing numerous other clubs across the Dominion and also one in South Africa.

Thirty-three members and guests attended the banquet last night. Among them were Thomas Scott one of the original members of No. 38 and Col. O. McGugan and Alfred Slocomb, two charter members of Toastmasters' International.

Among the guests were Ernest Langston, president of the Thunderbird Toastmasters' Club; Jack Burgess, president of Union Toastmasters' Club No. 331; Harold Price, president of Camosun Toastmasters' Club No. 757, and Arthur Kinnis, area governor.

The Daily Cross-Word Puzzle - - -

ACROSS
1. Material serving as basis for discussion.
5. Suitable
8. Receded
12. To press
13. Expression of disapproval
14. Place of trade.
15. Germ cell
16. English poet
18. Sticky substance.
19. Preposition
20. Misaid
21. Within
23. Symbol of tantalum
24. Fastens securely.
26. Grind teeth together
28. Lost color.
31. [illegible]
32. To destroy
33. Narrow inlet.
34. Uncover
35. Siamese coin.
36. To decay
37. Intelligence
38. Narrow board
40. Luxuriate in genial warmth
41. Child for mother.
43. Roman number
44. Large cask
45. Form of "to be."
47. Native metal
48. Occurring in first part of morning
51. Man's name.
52. Reduces to fragments
55. The orient
56. Female sheep.
57. To throw

DOWN
1. Eating regimen
2. Follower of Jason
3. To dream
4. Article
5. Deep immeasurable space
6. Harbor
7. Also
8. Printer's measure
9. Catch of game
10. Male persons having same parents.
11. Portico
16. Brave
17. One of Columbus ships
20. Charge upon property
22. Symbol for sodium
25. Mine entrances
26. Love Anglo-Irish
27. Strike with open hand
28. Monk's title.
29. River island.
31. Female ruff.
33. To decay
34. Choices
36. Poe's bird
37. Sylvan Deity.
39. 11 (Roman num.)
40. To be protuberant
41. Manner
42. Tune
44. To concert
45. God of war
46. Church service.
48. Worm.
50. Consumed
51. Former Japanese statesman.
53. Pronoun.
54. By

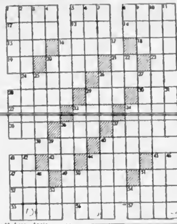

Answer to Yesterday's Puzzle.

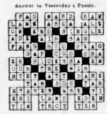

(Released by The Bell Syndicate, Inc.)

Telegraph Rates Rise From Canada to U.S.

MONTREAL, Oct. 30 (CP). — An increase in telegraph rates from Canada to the United States, effective Saturday and averaging approximately 18 per cent, was announced jointly today by Canadian Pacific and Canadian National Telegraphs.

The boost goes into effect at the same time as an increase in rates on telegrams within the U.S. and from U.S. to Canada, instituted by Western Union Telegraph Company.

There is no change in rates on telegrams between points in Canada.

Press rates between Canada and the United States will go up roughly six per cent. For example, the day press rate between Ottawa and Washington now is $1.68 for 100 words. Beginning Saturday, it will be $1.77. Press rates are one-third the full rate during the daytime and one-sixth at night.

Neither the Canadian Pacific nor the Canadian National Telegraphs in Victoria had heard of the increase tonight.

Liquor Probers To Meet Today

VANCOUVER, Oct. 30 (BUP). — British Columbia's liquor inquiry board resumes sittings in Vancouver Court House at 2 p.m. today with six organizations and a dozen persons presenting briefs.

The board, comprised of the Hon. H. H. Stevens, Dean Cecil Swanson and George Home, will also sit Friday.

First organized laundries in the United States were developed to serve the gold rush prospectors in California, according to the Encyclopedia Britannica.

Check Begun by Engineer For Island Farm Scheme

A British Columbia government engineer yesterday began a check of conditions which may lead to the largest single farming development ever attempted in the Cowichan district of Vancouver Island.

The Cowichan Agriculture Society, which launched the project, requested a complete government irrigation survey of some 36,000 acres of farmland between Westholme and Mill Bay.

Hamish Mutter, president of the agriculture society said yesterday "We must have irrigation if we are to produce farm goods more cheaply.

"The best way to reduce soaring costs is to double acre-production, and this land has a production potential unequaled in any part of British Columbia."

CONFIDENT

Mr. Mutter said he was confident, if after the engineer's report a full-scale survey was launched, that something will be done.

"Then," he added, "When the cost of such a project is determined we will importune the federal and provincial governments to pay one-third each. The society will pay the other third."

A brief deposited with the B.C. department of agriculture showed that rainfall during a four-month growing period in the district in recent years is barely 0.1 inch a month, although three rivers serve the area concerned.

EXPANSION

The brief also pointed out that Vancouver Island has undergone great industrial expansion since the end of the war and is comparable to any other district in the province.

The brief, which was months in preparation was supported by councils of Duncan and North Cowichan, and other bodies in the area.

The project, it is claimed, would assist residential development in the district by relieving acute water shortages.

LAUGHING DEATH

The epic poet of ancient Greece, Homer, described sinister laughter as sardonic because a herb grown on Sardinia was reputed to cause death by laughter.

Flaming Cross Greets Truman

HIBBING, Minn., Oct. 30 (AP)—A flaming cross was set afire Tuesday night as the train bearing President Truman entered Hibbing.

Chester Naeseth, Hibbing police chief, said the cross was about eight feet wide and made of pipe which had been wrapped in oil-soaked rags.

To Seattle and Port Angeles!

ABOARD THE SWIFT, COMFORTABLE LUXURY-LINER

M. V. Chinook

FALL SCHEDULE
Effective October 1, 1952

DAILY VICTORIA-SEATTLE

Lv. Victoria	4.00 p.m.*	Lv. Seattle	11.45 p.m.*
Ar. Seattle	9.15 p.m.	Ar. Victoria	8.00 a.m.

VICTORIA-PORT ANGELES

Lv. Victoria		11.30 a.m.
Ar. Port Angeles		1.00 p.m.
Lv. Port Angeles	6.30 a.m.	1.45 p.m.
Ar. Victoria	8.00 a.m.	3.15 p.m.

*Via Port Townsend

All Times Shown Are Pacific Standard Time

Special Round Trip Week-End Fares to Port Angeles and Seattle

BLACK BALL LINE
PUGET SOUND NAVIGATION CO.
814 Wharf Street • Phone Empire 0222

This advertisement is not published or displayed by the Liquor Control Board or by the Government of British Columbia.

EATON'S FRIDAY BARGAINS

Asphalt Tile! . . . Clearance Priced!

We're clearing out old stock . . . your opportunity to save substantially on this hard-wearing, good-looking asphalt tile for basement floors! 9x9x⅛" in thickness . . . range of B.C. and D. colour groups, choose from black, brown, green, blue, cream, fawn and others! Regular 10c, 11c and 17c. Friday Bargain, each **9c**

EATON'S—Floor Coverings, Main Floor, House Furnishings Building

Frontellini Piano Accordions!

Imagine this low price on these well-known musical instruments . . . wise shoppers will have one put away for Christmas! 12-bass Frontellini piano accordions in a choice of several colours. Regular 49.75 each. Friday Bargain **39.50**

Down Payment 4.00. Monthly Payments as low as 3.00.
EATON'S—Music Centre, Main Floor, House Furnishings Building

Men's Corduroy Jackets

Popular waist-length cord jackets for casual and sports wear . . . Light-weight with full zipper closing, rayon satin lined throughout, slash pockets and elastic inserts at sides. Broken sizes and colours grouped to clear . . . Shop early! Regular 14.95. Friday Bargain, each **9.99**

EATON'S—Men's Furnishings, Main Floor

Costume Jewellery . . . Half Price!

This wide selection of clearance-priced costume jewellery includes pins, necklets, earrings and bracelets. Some rhinestone set pieces, some with plain gold-plated finish . . . large, bold pieces or small dainty pieces. Regular 79c to 12.50. Friday Bargain, ½ Price, each **39c to 7.50**

EATON'S—Jewellery, Main Floor

Mixed Candy . . . for Hallowe'en Treats

Have plenty of candy on hand for the youngsters tonight! Buy several pounds of this delicious mix, it's priced unusually low for last-minute Halloween shoppers! Assortment includes creamy toffees, taste-tempting butterscotch candy and rum and butter toffees you'd expect to pay much more for! On sale at both candy counters. Friday Bargain, lb. **24c**

EATON'S—Candies, Main and Lower Main Floors

Boys' and Youths' Jackets

Excellent quality wool frieze cloth jackets with full length zipper and slash pockets. Brown, green, wine or black with contrasting trim. A practical jacket for school and play wear . . . sizes 6 to 16 years. Friday Bargain, each **3.99**

EATON'S—Boys' Clothing, Third Floor

Luxury Furs at Dollar-Savings

Muskrat Flank ¾ Length Coat, Sable Dye. Size 11. Regular 198.00. Friday Bargain **148.00**

Lapin (dyed rabbit) full length coat. Size 16. Also Lapin jacket, size 12. Regular 138.00. Friday Bargain, each **98.00**

Muskrat Flank cape jackets, sable or mink dye. Sizes 14, 16 and 18, also Muskrat Flank cape, mink dye. Size 18. Regular 198.00. Friday Bargain, each **148.00**

Grey kidskin cape jackets, sizes 16 and 18. Regular 148.00. Friday Bargain, each **128.00**

EATON'S—Furs, Second Floor

Refrigerator Clearance!

Clearance of floor demonstrator and used refrigerators! All in excellent working condition . . . carry EATON'S one-year service guarantee. An outstanding opportunity to choose the refrigerator you've wanted at a budget-wise price! Various models to choose from. Friday Bargain, each **125.00 to 369.00**

EATON'S—Major Appliances, Main Floor, House Furnishings Building

Floral Patterned Drapery Cretonne

Bright floral cretonnes that add a gay note to your living room, dining room or bedroom. Printed on firmly woven cotton fabric in ground colours of forest green, light blue, grey and light green . . . 36" width. Friday Bargain, yard **79c**

EATON'S—Draperies, Second Floor, House Furnishings Building

Store Hours: 9 a.m. to 5 p.m. Wednesday: 9 a.m. to 1 p.m. Phone E4141 T. EATON C° BRITISH COLUMBIA LIMITED

LOCAL NEWS

The Daily Colonist.

(ESTABLISHED 1858)

CLASSIFIED

NO. 272—NINETY-FOURTH YEAR

VICTORIA, BRITISH COLUMBIA, FRIDAY, OCTOBER 31, 1952

SECOND NEWS SECTION

Yule Shopping Meeting Due

—AROUND TOWN—

A committee has been appointed by the retail merchants group of the Victoria Chamber of Commerce to try to reach agreement on shopping hours at Christmas.

"We expect the committee to meet some time next week," said Hugh Francis, chairman.

Meanwhile it is reported by the Vancouver Retail Merchants' Association that downtown Vancouver stores—except department stores—will remain open until 9 p.m. on the evenings of December 20, 22 and 23. On Wednesday, December 24, they will close at the normal hour.

* * *

A regular meeting of the Victoria Police Commission will be held at the police station today at 10 a.m., it is reported by Chief John Blackstock.

* * *

Vandalism within their parking lot at the corner of Yates and Cook sometime during the previous night was reported to city police yesterday by officials of Woods Motors Ltd.

Several large trucks had been driven around the large lot, the radio aerial of one car had been broken, and a 1952 sedan had been damaged as a result of a collision with another vehicle, police were told.

It is believed the damage was done between 8 p.m. and midnight. Police have been asked to keep an eye on the premises.

* * *

The Dale Carnegie International Club will meet November 3 at 7:30 p.m. in the Chamber of Commerce board room. Prize-winner in the October 20 members' contest was Miss Ivy Humberstone, not Mrs. Bertha Downie as previously stated, the club reported yesterday.

* * *

The frigate H.M.C.S. Beacon Hill will conduct anti-aircraft and surface firing practice today between 9 a.m. and 4 p.m. between Race Rocks and Discovery Island.

T. E. Morrison, department of transport agent, has issued a request that mariners keep out of the area as much as possible during the practice period.

* * *

A brief, unseasonal lightning display in the sky southeast of the city last night aroused a good deal of interest among Victorians, many of whom thought that Halloween had arrived a day early.

* * *

Saanich police are investigating the apparently senseless killing of a $100 Saanen goat in kid stolen from the barn of F. H. Smart, 3965 Glanford Avenue.

The goat was carried about 200 yards, hoisted over a fence, and left with its throat cut to bleed to death.

Other valuable goats in the barn were not disturbed by the killer or killers. Entry to the barn was made by removal of a window early Wednesday, police said.

To Make Rounds in Style

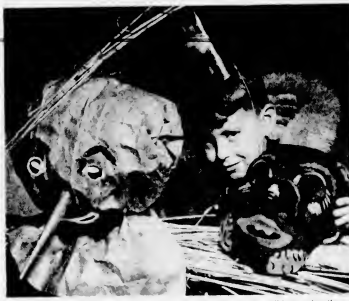

Preparations for first real Halloween tonight were being made yesterday by Bobby Packford, five, of 2524 Shelbourne Street. Youngster was out for a few minutes last year, this time plans more ambitious program. City police are hoping today for safe Halloween and asking parents to see children enjoy themselves, but do not cause property damage. Parties and bonfires have been planned for many districts to help keep the goblins and witches at bay until the advent of All Souls' Day, November 1.—(Colonist photo by Jim Ryan.)

Controversial Junk Dealer Will Run for City Council

Victoria's controversial junk dealer, Harry Haigh, has announced his intention of running for city council in the December elections.

Mr. Haigh is the first candidate to make a definite announcement.

The principal in a recent civic battle with authorities over his plans to establish a salvage yard in the industrial reserve, Mr. Haigh said yesterday he will file nomination papers early in November.

"The council can use a few more people like myself who are working men," he said. He said the city had been "getting away with too much" in the past few years.

An unsuccessful mayoralty candidate last year, Mr. Haigh helped liven the already spirited four-way battle in the 1951 race.

FIGHT FOR JUSTICE

Mr. Haigh was in the news recently when he purchased a 12-room Tudor-style mansion on Rockland Avenue less than a block from Government House.

He said yesterday he would fight for justice for the ordinary citizens of Victoria whom he feels are continually ignored by civic authorities.

Meanwhile, the five aldermen, whose terms end this year have been slow in announcing their intentions regarding the 1952 election to be held December 11.

Nominations will close December 4.

The five are Aldermen Robert Macmillan, Arthur Duwell, Donald Smith, Frank Mulliner and James Neely. Aldermen Smith and Neely were elected for one-year terms last December.

All have said they are still undecided and will not make any definite statements as to their intentions for two or three weeks.

It is expected, however, that most of the five will run again. No outsiders have yet stated their intentions of standing for election.

One report has it that Mrs. May Campbell, an unsuccessful aldermanic candidate last year, may run again. She said it was "in my mind." Mrs. Campbell also stood in the recent provincial election without success.

Mayor Claude Harrison, who earlier in the year said he might wade into the election fight himself this year, feels the council should have "new blood" and divest itself of the "old guard."

The mayor's participation in the election fight apparently might take the form of a campaign for or against certain candidates. He said yesterday he had not yet made up his mind whether he would do so.

TWO PLEBISCITES

The voters will have two plebiscites facing them this year. One asking their approval of the closing of the Yates Street firehall in May and the other seeking cancellation of the present Pemberton Woods park in favor of another close by.

Only four aldermen will be elected to council this year, cutting the size of the 1953 body to nine. This is part of a progressive plan to reduce council to eight aldermen by 1954.

Officials feel that even though the "off-year" elections, where there is no mayoralty race, are usually duller, in view of the year's events the 1952 battle may yet turn out to be a very lively affair.

HARRY HAIGH

Navy Denies Slowdown In Shipyard

OTTAWA, Oct. 30 (CP). A navy spokesman tonight termed "completely false" a report that the defense department had issued a "go slow" order to the shipyard of the Victoria Machinery Depot which is making minesweepers.

The spokesman was commenting on a statement by J. A. Cornthwaite, business agent for the Machinists' Union (C.C.L.), who asked the defense department if such an order had been issued because West Coast production was far ahead of Eastern shipyards.

Mr. Cornthwaite said he had wired his question to Defense Minister Claxton. He said a slowdown policy might be the reason for recent layoffs at the Victoria Machinery Depot.

The navy spokesman here said the report of a slowdown order was "without foundation."

Power Flows Soon

A new 23-mile 600,000-volt power line from Nanaimo to Parksville may be in operation within a month the B.C. Power Commission announced yesterday.

The line is the first stage of a power link between Nanaimo and Courtenay.

The new section will ensure the Qualicum-Parksville district enough power to meet growing demands, the commission said.

The line runs from the Jingle Pot substation at Nanaimo, which is fed by the John Hart power development at Campbell River. A new substation west of Parksville will feed Parksville itself and areas north and south of the town.

The commission, in its monthly operations report for September, said that growing demand all over the Island has again stepped up power production at the John Hart plant.

Total output in September was 10,310,000 kilowatt-hours, up 1,000,000 k.w.h. from the August figure. Average 24-hour output was up from 1,175,000 to 1,344,000 k.w.h. Peak demand jumped from 82,000 horsepower to 95,800 h.p.

Parks Board Scheme Decisively Defeated

Plan for a board of parks commissioners, introduced yesterday by Ald. Donald Smith, was defeated almost unanimously by City Council. The vote was 9-1.

During a lengthy dissertation on the advantages of a parks board to replace the present council parks committee system, Ald. Smith said:

"If we are really thinking of the welfare of our people we will pass this motion."

He wanted council to have the question decided by the electors in the coming December elections. The other alternative, which he opposed, would be to have a parks board established by the approval of three-quarters of council.

PRIVILEGE OF SAYING

"We should not deny the people the privilege of saying whether or not they want a parks board," he said.

Ald. William Pinfold said if there was anything wrong with Victoria's parks at present it was because of the "critical" financial state of the city, not because of the method of administration.

He said the only way to improve the situation would be to have the taxpayers agree to an annual increase of half a mill on the tax rate for capital parks expenditures.

Ald. Frank Mulliner, who with Ald. Smith was to have recommended the parks board, spoke against it when he found that it was to go to the people and therefore could only be revoked the same way.

NOT IN MOTION

The two aldermen discussed the question at a meeting of the parks committee Tuesday and agreed to recommend it to council.

Ald. Mulliner said yesterday he had since learned that the section of the Municipal Act giving council authority to establish the board (and thus revoke it if necessary) was not in the motion.

Ald. Percy Scurrah wanted to know what was wrong with the parks in Victoria.

"I was under the impression we had very fine parks," he said.

Ald. Waldo Skillings felt it would be a "retrograde step to have a multiplicity of boards especially spending boards." He said he objected to establishment of a body which spends money but has nothing to do with raising it.

ARENA SITUATION

He said that he felt the arena situation would be more satisfactory if it was run by a council committee rather than by a commission. He added this was not meant as a reflection on the present arena commission.

Ald. James Neely felt that Ald. Smith's big argument—lack of continuity under the present committee set up, was taken care of by the city manager plan and by the employment of a full-time parks superintendent.

Three-Decade Police Service Ends

Old pals from the beat rallied around last night to bid cheer to veteran city policeman, Const. James Strong, who is retiring after 30 years and three months' service. Present at the testimonial meeting in the board room at the Douglas Hotel at 5 p.m. yesterday were most off-duty members of police, including Chief Constable John Blackstock, Deputy-Chief Harry Mercer. Others present were Magistrate H. C. Hall, City Prosecutor Alan Bigelow, Court Clerk William Ostler, Police Commissioner Brent Murdock. Police in picture are, left to right, Insp. Peris Atkinson, Det. William Richards, Const. Strong, Sgt. Sid Wilkinson, Det. Maurice Wilkinson.—(Colonist photo by Bud Kinsman.)

Defense Warden Sought

Civil servants are being invited to apply for the new job of chief civil defense warden for provincial government offices in Victoria.

The civil service commission is advertising the job with a salary range of $327 to $387 a month. Deadline for applications is November 8.

The position was established as part of the new provincial government civil defense program.

The warden will organize all government departments for defense and will train civil servants in civil defense work.

He will function under the Greater Victoria civil defense co-ordinator.

Scott Pushing Drive For Swindling Probe

W. A. Scott today will lead a delegation to Attorney-General Robert Bonner to appeal for a royal commission to investigate the Gillies-Walls swindle case.

In the delegation Mr. Scott said will be defeated Social Credit election candidates.

Mr. Scott, the most vociferous victim of the swindle team which was sent to jail two years ago, has since continued to press for a full-dress probe into other frauds in which he alleges Gillies was involved.

The city of Victoria requested a royal commission to find out what happened to money and real estate victims lost to the swindle ring. The request was turned down when Gordon Wismer, then attorney-general, said the commission would be a waste of money.

An investigation by the Victoria city police and the R.C.M.P., Mr. Scott claims was "most inconclusive."

COMPLETE CASE HISTORY

Today Mr. Scott will present a brief to the attorney-general, asking a royal commission to prepare a complete case history of all Gillies' real estate and bank transactions, a record of monies Gillies paid to lawyers to stave off legal suits, a record of monies handled through lawyers' trust accounts and a thorough probe of all deals between Gillies and others in connection with the liquidation of properties of the late George R. Betts.

All living victims of Gillies must be interviewed, Mr. Scott says.

He insists the probe should be public and that a "trusted lawyer" should act for the Crown and himself for the swindle victims.

Forms Simpler For Overtime

B.C. employers in future will report to the provincial department of labor on new simplified forms, the number of hours of overtime worked by their employees.

In the past employers had to submit statements showing the name of each worker, his occupation, the number of overtime hours worked and the regular and overtime pay rates.

The new forms will carry only a statement of the total number of overtime hours worked.

Labor Minister Lyle Wicks announced the change yesterday. He said industry and his department would save "hours of unnecessary work, thousands of dollars and much red tape."

The new system, he said, was another example of the government's program of "economy without loss of efficiency."

Where . . .

Is the Eisenhower memorial? The answer is in today's Classified Section feature "Where on Earth."

Saved by Pets

NANAIMO, Oct. 30.—A barking dog and mewing cat aroused Mrs. John Lingen and her two-year-old daughter early Thursday morning.

They emerged from their houseboat residence before fire engulfed the place.

Soldier, Former City Man, Kept Cool Despite Wound

Sgt. Thomas Raymond Scoular, formerly of Victoria, displayed cool nerves and quick thinking recently when a Chinese Communist ambush of a Canadian patrol was frustrated.

A company of the First Battalion, the Royal Canadian Regiment, was out on patrol under Maj. El Cohen of Pembroke, Ont., and Ottawa, on the night of October 12-13 according to a Canadian Press dispatch from Korea.

Platoons under Lieutenants Russ Gardiner of Carleton Place, Ont., Sam MacDonald of Glace Bay, N.S., and John Clark of Beebe, Que., were involved. Gardiner was to screen off the operation, MacDonald to provide the "firm base" and Clark to assault.

MacDonald's two scouts, L.-Cpl. John Fairman of Hastings, Ont., and Pte. Edward J. Kilpatrick of Montreal, were leading when suddenly the Chinese opened up on the Canadians. The shooting came from the front and both sides.

Scoular wounded deeply in the shoulder had the platoon mortars brought up and directed their fire onto the area.

Then he forced his way along a narrow communication trench, hurled his own grenades at the Chinese, and had other soldiers pass along theirs so that he could throw them.

Scoular kept the Communists busy until MacDonald had formed his plan.

Though almost his whole platoon had been caught in the ambush, MacDonald, using mortar, grenades and machine-gun fire, was able to get all his men out except the two snipers.

Pulling back 100 yards, he let the assault platoon go in under Clark.

Clark's men swept the area calling out the missing men's names, but couldn't find them.

Kilpatrick is believed killed. Fairman is believed a prisoner. Of the 11 men wounded seven were evacuated.

Scoular walked back to the medical men and then allowed himself to be put on a stretcher.

SGT. T. R. SCOULAR

Elsewhere the same night a fluke cluster of four mortar bombs caught an entire R.C.R. standing patrol of eight men.

Killed were L.-Cpl. Bernard Rice of Ottawa and Ptes. Mervyn Latham of R.R. 1, Severn Bridge, Ont., and Charles L. Stowe of Miniota, Man.

A former resident of 2739 Graham Street, Sgt. Scoular attended Quadra and Victoria High Schools. He joined the Canadian infantry in 1944 at 19 years of age and the same year volunteered for the paratroopers.

Sgt. Scoular married Cecil Dorothea Temple, daughter of Mr. and Mrs. Cecil J. Temple, Island Highway, in 1949. Mrs. Scoular is at present living at 64 Ypres Boulevard, Camp Petawawa, Ontario.

Reduction Chamber Aim

NANAIMO, Oct. 30—Acting through the National Chamber of Commerce, the Nanaimo chamber will pass a resolution directed to the federal government asking that it survey all agencies of government spending to determine what means of economy may be effected to reduce the tax burden.

The resolution was moved by R. H. Mawhinney, chamber member and president of the Island chamber group, who commented on the recent Victoria speech of Finance Minister Abbott.

Mr. Mawhinney voiced disappointment that the minister gave little hope of income and corporation tax relief.

Equal Wages for Equal Work Supported by Woman M.L.A.

"The job being done, not the sex of the worker, should determine the rate of pay," said Mrs. Nancy Hodges, M.L.A. for Victoria, yesterday to delegates attending the 14th annual conference of the Pacific Northwest Personnel Management Association.

Speaking at a Crystal Garden luncheon Mrs. Hodges listed as "unfinished business" the present practice of paying women less than men would receive doing similar work. She also urged business and industry to place greater importance on the value of hiring and continuing to employ older persons.

Mrs. Hodges said governments as well as businesses were guilty of paying women less than men despite the fact both were handling jobs of equal responsibilities.

The speaker was opposed to forcing a man to quit working when he reached 65 and a woman when she became 60.

"Speaking for myself, I was 64 years old yesterday and I am thankful I didn't have to retire when I was 60," she said.

She noted numerous benefits business and industry might derive from elder employees. "Surveys have proved that older people have a greater sense of responsibility and stability, turnover among them is far less than that among younger persons, and the older people especially as far as industry is concerned, have an exceptionally low accident rate."

It was up to employers, Mrs. Hodges continued, to approach the elderly employee problem in "a warmer, wider and more humanitarian manner."

More than 300 delegates and their wives are attending the conference which opened yesterday morning at the Empress Hotel and will continue until noon tomorrow. Members are here from provinces and states of the Pacific Northwest to discuss personnel management problems and developments.

Roy H. Lund, personnel supervisor of the B.C. Electric Co. here is president of the association. A. R. Murray, personnel superintendent for the Hudson's Bay Co., is general conference chairman.

KEYNOTE SPEECH

Labor Minister Lyle Wicks extended an official welcome to the delegates yesterday, followed by a keynote address by Austin M. Fisher, a management consultant from New York. Afternoon business sessions dealt with employee selection and placement, training, industrial relations and job analysis and evaluation.

At this morning's opening session Edward N. Hay, editor of The Personnel Journal of Swarthmore, Pa., will speak on "What Should a Personnel Department be Doing?" Annual business meeting of the association will start at 3 p.m., and tonight members will attend an anniversary banquet, at which Lawrence A. Appley, president of the American Management Association from New York, will speak on "Personnel Administration and Competitive Survival."

Night Shift Cut To Conserve Logs

DUNCAN, Oct. 30 (BUP).—Depressed market conditions and the need to stockpile winter logs has resulted in the layoff of 125 night shift employees at the Western Forest Industries' sawmill at Honeymoon Bay.

The men will pick up their final pay cheque this weekend.

A company spokesman said the winter logs had to be conserved to keep the day shift at work. The plant employs 500 men.

Last Surge of Donors Boosts Total of Blood

The three-day blood clinic which wound up in Victoria yesterday fell short of the 800-pint objective originally set, but a last-minute rush of donors taxed the clinic staff last night and sent totals booming.

The final count was 661 pints of badly-needed blood for the transfusion service. The count at the end of the second day of the clinic was 315 pints.

Yesterday's welcome flow was more than the total donation of the first two days of the clinic. Most of it came in the evening in the last hour or two when 235 donors came to the clinic in response to an all-out appeal.

Do You Remember?

Do you remember 20 years ago?

When F. B. Pemberton, Norman Rant and Richard Layritz were selected by the provincial government to confer with Henry Whittaker on beautification of the grounds of the Legislative Buildings?

When the Dominion government proclaimed Canada's territorial waters and set 12 miles offshore at low tide as the limit insofar as it affected Canadian-owned vessels?

When Riverside Inn at Cowichan Lake was burned with a loss of $35,000? Norman A. Thomas was the proprietor.

When the Illinois Association of Chiropodists made the startling announcement that "both Adam and Eve had flat feet"?

When Prince George and his brother the Prince of Wales visited Hamburg the first time any member of the Royal Family had set foot on German soil since the end of the Great War?

When radio station KDKA observed its 12th anniversary of broadcasting? The station started regular broadcasts on November 4, 1920, giving returns of the U.S. elections.

When the Friendly Help Society welcomed the following as new members: Mrs. David Leeming, Mrs. C. J. Were, Mrs. D. L. McLaurin, Mrs. E. G. Snowden, Mrs. W. Patterson, Mrs. B. C. Yule, and Mrs. Denton Holmes?

When the Saanich school board warned parents that overage students attending Saanich High School who "were unable or unwilling to pay tuition" would be barred from attending? The fees ranged from $10 to $100 and were charged for students from 16 to 19 years old.

Noon-Day Meal Should Provide A Third of Day's Requirements

BY KAY REX

Far from being a snatch-snack affair, the noon-day meal should be taken slowly and the food should be the kind that provides energy for the afternoon's work.

Batteries of office workers, fresh from the battle of the crowded lunch counter, might ... hasn't yet arrived the best we can do is give the children a chance to benefit in their growing years before they join the lunch counter rush.

LUNCH BOX CARE

Margaret Smith director of nutrition for the health league of Canada, warns that as much care and planning should go into the lunch that youngsters take to school as a mother puts into any meal served on the dining room table.

"The noon-day lunch should provide one-third of the whole day's requirements of energy-producing, body-building foods," says Miss Smith. "This means protein, minerals and vitamins for growth and repair of body tissues, carbohydrates or starches, fats and proteins to yield energy for work and play."

The Ontario Department of Agriculture in its pamphlet 'Good School Lunches,' recommends the following menu: vegetable soup, sandwiches (whole wheat bread) or minced beef and pickle or salmon and celery, carrot strips, whole orange, oatmeal cookies and milk.

Another lunch: Cream of tomato soup, sandwiches (whole wheat bread) of cold roast pork or chopped egg and celery, raisin and cabbage salad, fresh whole peach, gingerbread and milk.

"Make the school lunch good to look at, good to eat and 'good for you'," says the department. "Introduce new foods gradually and children will accept them. Vary foods from day to day."

You can get variety even in a peanut-butter sandwich. Try mixing the peanut butter with grated carrot, orange, banana, prunes, nuts or raisins, boiled dressing or mayonnaise.

Cranberries are rapidly becoming an important product in Canadian agriculture. Their cultivation is spreading from the Maritime provinces into the central and even the western areas.

... Federal agriculture department says the berries grow best in swamp soil, and to obtain similar growing conditions bogs frequently are built on low-lying ground. The fruit is picked in the fall as soon as it is ripe and before the frost comes. Scoops with comb-like teeth are pulled through the vines to gather the berries.

British Shoe Styles Feature Lower Heels

LONDON (CP) — Since the Queen, then Princess Elizabeth, stepped on Canadian soil in high-lacing pumps with "sensible" heels, more and more daytime shoe styles have been losing height.

At a footwear exhibition in London's exclusive Mayfair district where silk-clad ladies in Louis heels stepped from horse-drawn carriages in another era, shoe manufacturers showed press and buyers what smart women will be wearing in coronation year.

For long hours of standing and sight-seeing part of royal pageantry, the wide variety of "town walkers," aimed as smart accessories for coronation suits and dresses, will be popular.

It is no longer unnecessary to totter uncomfortably on London's cobbled streets. Perfect balance and easy walking are achieved by smart court styles with Cuban or medium heels, built-up leather heels and high heels that are "just right."

GENERAL TREND

Even light-weight strap sandals have lower heels than were fashionable just after the Second World War. There are, of course, spindle heels in day wear, sandals and evening wear for those who must have them, but smart styles for every occasion, with heels as low as one-inch, are more up-to-date.

Manufacturers and retailers feel that shoes too frankly "coronation" will be bad business. Decorated styles not sold before the event would have to be heavily cut in price.

FIGHT FOR SALES

One thing is obvious, said a trade paper, coronation business will have to be fought out. Retailers and manufacturers feel that with money still tight, the many calls on the pocket for coronation festivities will result in footwear becoming one of the more neglected items of new wardrobes.

Despite this, however, a number of coronation styes that are "not too obvious" will be available.

In general, design and color will be varied in many different types of leathers, plastics, gabardines and other materials now popular for lighter shoes. Prices remain steady and a wide variety of fashionable shoes is available around 69.

The influence of television is seen in smart "hostess" shoes, comfortable slipers that are dressy enough for entertainment purposes.

In everything the asymmetric line is still the frontline design. It can be seen in "banded" sandals without toe or heel and in smart flat-heeled shoes of two colors. In closed court shoes the line is often achieved by straps or tucks at one side of the front.

Plan Changes In Designing Larger Sizes

LONDON (CP) — Radical changes may soon be made in the "tailor's dummy" that has been used for outsize measurements for many years.

Because of complaints that fitting of garments for the larger figures sometime leaves much to be desired, one manufacturer has chose eleven women to act as models for a new set of dummies with ample curves. Plaster casts will be made of the women, who measure from the larger-than average 42-inch-hip to 60-inch hips.

More than 1,000 women were measured before the choice was made and measurements correspond to a carefully worked-out

Santa Puts Mink Coats on Dolls

A preview of what Santa Claus is preparing for millions of children all over the world is revealed in this doll, clad in evening gown and blue mink coat. Toy manufacturers displayed the doll at an exhibition in New York and Renata Fisher, age four, quickly put in her order with Santa Claus.—(Central Press Canadian.)

Bazaar Proceeds $900

The annual bazaar and tea held under the auspices of the Royal Jubilee Hospital Alumnae Association in the Nurses' Home on Wednesday was most successful, the sum of $900 being realized.

Mrs W. A. C. Bennett who formally opened the affair was received by Miss M. Plunkett, president of the association, and Mrs D. MacLoud, general convener, and introduced to the guests by Mr George Masters, hospital administrator. Mrs. MacLoud presented a corsage to Mrs Bennett.

Gold and bronze toned chrysanthemums decorated the lounge and tea table. Twenty student nurses assisted with the serving.

Mrs. E. Pite was in charge of tea arrangements.

Those in charge of the stalls were Mrs B. Flower, aprons; Mrs R. Evans, novelties; Mrs. E. Showars, white elephant; Mrs. V. McConnell, books; Mrs. F. Benton, fish pond; Mrs M. Hundleby, home cooking; Mrs. D. Turgoose, plants; Mrs D. Neale, candy, and Mrs M. Shepherd, handkerchiefs.

Those assisting with the tea were Mrs. C. Sutton, Mrs. B. Acres, Mrs. V. Robinson, Mrs. O. Nicholls and Miss Olive Wilson.

Sooke P.T.A. Holds Elections

SOOKE HARBOR Oct. 30.—John Goldie was elected president of Sooke and Milnes Landing P.T.A. at an annual meeting with 55 members present. E. E. Pollard principal of Sooke Elementary School is honorary president and J. B. Wilkinson, principal of the high school honorary vice-president.

Officers are Mr Richard Maze, Grant Road, vice-president; Mrs. A. Bryant, secretary-treasurer; Mrs. E. Price, secretary-treasurer; Mrs. E. Price, program convener; Jim Martin, discussion. Social conveners named were Mrs John Martin for Milnes Landing High School and Mrs. George Duncan, for the elementary school. Mrs. G. Dunlop is membership convener while Mrs. Joseph Westad, teacher, is in charge of literature.

Spatter painting a kitchen floor is quite easy to do with a stick against which to strike your paint brush. First paint the floor a solid color. Small spatters can be made by using less paint on the brush and striking it against the stick held about one foot from the floor. Large spatters result when more paint is used and the stick held three feet from the floor.

Supper Aids Loan Fund

COBBLE HILL, Oct. 30—Nearly 150 persons enjoyed a turkey dinner when members of St John's, Cobble Hill parish, entertained at a fellowship supper. The Rev. Canon and Mrs. R. K. Sampson greeted the guests, and members of the Girls' Auxiliary were waitresses.

The Rev. J. H. Low showed colored slides of Camp Columbia, on Thetis Island.

Proceeds will go toward the vicarage loan fund.

Today's Pattern

by Marian Martin

WEEK'S SEWING BUY

Look at the diagram! One main pattern part to jumper! Blouse is a jiffy-sew! Whip up daughter's new school wardrobe but fast! Have short or long sleeves for blouse, make two in her favorite colors. See ruffled version of jumper. It's a pretty pinafore!

Pattern 9300: Child's sizes 2, 4, 6, 8, 10. Size 6 jumper, 2¼ yards 35-inch; blouse ¾ yard.

This easy-to-use pattern gives perfect fit. Complete, illustrated sew chart shows you every step.

Send thirty-five cents in coins (stamps cannot be accepted) for this pattern to the Marian Martin Pattern Department, The Victoria Colonist, 60 Front Street West, Toronto, Ont. Print plainly size, name, address, style number. The pattern will be mailed from Toronto and should reach you in two weeks or less.

Beauty and You

By MARION MATTHEWS

WHAT SHAPE IS YOUR FRAME?

Happily wearing eyeglasses is no longer a strike against you. In fact, this is one case where defeat may be turned into victory!

Frames for eyeglasses have come a long way to becoming a ... girls quickly realized their possibilities and wore them without any parental prodding. Knowing how to choose your first pair isn't easy and you can feel safe following the advice of the trained and capable sales clerk who fits you for them.

Shape should be your first consideration and the shape of your face can be a determining factor.

Oval face? Then choose a frame with oval lines at top and bottom, a modified or extreme upsweep angle.

Square face? A straighter line is desirable across the top of your frame; oval at bottom and frame slightly higher at the temples than the bridge of the nose.

Types of frames also depend on wearing demands. Generally for daytime the sturdy heavier frames are preferable and quite satisfactory if you must take glasses off and put back on at frequent intervals. Newer everyday frames have just the top of the lense and ear pieces in the heavier colored or tortoise-shell while the lense bottoms are clear.

For evening you may prefer the rimless types and here again the lenses are cut to flatter the shape of the face. They are no luxury if you go out even only occasionally at night!

Eyeglass frames change along and keep in line with trends in fashion. ... more than one pair, they will last and look smart for anywhere from two to three years. After that time, I feel their color may look rather uninteresting, or their general lines unimpressive.

Eyes are important and you can't give them too much care and attention but with all your health and safety measures, don't forget to give them beauty care as well.

(Released by The Bell Syndicate, Inc.)

It is best to wash your nylon stockings every day. During wear the stocking is stretched out of shape. Warm water washing will cause the stocking to spring back into shape and the elasticity is thus preserved.

ACHY FEET?
Tryo "Hot-Cold" Treatment
Dip tired feet in hot Cuticura Soap suds, then icy water. Massage with Cuticura Ointment. Sprinkle on Cuticura Talcum. Grand relief! CUTICURA

be sure to get
DELNOR
"Foremost in Frozen Foods"

Today's Pattern

Laura Wheeler

HER BUDDY

Be sure to put Little Henry on your gift list! With appealing eyes, he goes straight to a child's heart. Use straw yarn for his hair and scraps for clothes.

Little Henry doll and clothes are sew easy! Pattern 685. Transfer 15-inch doll, clothes patterns.

Send thirty-five cents in coins (stamps cannot be accepted) for this pattern to the Laura Wheeler Pattern Department, The Victoria Colonist, 60 Front Street West, Toronto, Ont. Print plainly size, name, address, style number. The pattern will be mailed from Toronto and should reach you in two weeks or less.

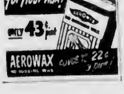

DELICIOUS
CANNED
SALMON

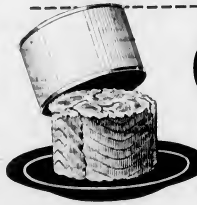

GOOD
so many
ways—
ASSOCIATED SALMON CANNERS OF BRITISH COLUMBIA
528

Leaders in HARDWARE and HOME FURNISHINGS

STORE HOURS: 8.30 a.m. to 5.30 p.m. Daily; Wednesday, 9 a.m. to 1 p.m. G 1111

Not Exactly as Illustrated

Terrific Sale! $231.50
2-Pc. Kroehler Suites

- Features "Cushionized" construction
- Red, Wine or Green figured velour!
- Double bed springs—modern design!
- Chesterfield, Chair, big $62 saving!

$169.50
Pay only 33.90 down, balance monthly.

$99 Chrome Set —Five-piece chrome kitchen set includes 30"x42" table—heat-proof top with chrome-strip edge, yellow colored table and 4 matching chairs. Special 79.20
Pay 15.84 down, balance monthly

123.50 Breakfast Suite Six-piece suite—buffet, jackknife extension table with 4 upholstered chairs, 2-tone natural and brown finish. Special 89.50
17.90 down, balance monthly

130.75 Chrome Set — For dinette or kitchen. Practical heat and acid-resistant tops, Y-style corner legs. Smart, modern design. Table top, 30"x42" with 12" leaf. Red, grey, green and yellow and 4 matching chairs. Set 99.50
Pay 19.90 down, balance monthly

109.50 6-Piece Suite — Breakfast suite—buffet, jackknife extension table and 4 chairs—upholstered in brown leatherette. Exceptional value! Special 79.50
Pay 15.90 down, balance monthly

109.50 Chrome Sets For small kitchen or where space is a problem. Heat and acid resistant, drop-leaf style, 24"x30" closed, 54" extended. Red or yellow tables, grey and red or grey and yellow chairs. Special 89.50
17.90 down, balance monthly

$265 Dining Suite—6 pieces in fine mahogany veneer—48" mahogany buffet with long linen and cutlery drawer, Duncan Phyfe table and 4 ladder-back chairs, with red frieze covered seats. Special 196.50
Pay 39.30 down, balance monthly

39.95 Spring-Filled Mattresses—Single and double-bed sizes in the group. Special purchase brings you this outstanding saving! 180 coils, rolled taped edges, quality striped ticking. Limited quantity. Special, each 29.95
Pay only 5.90 down, balance monthly.
Furniture, Second Floor

Free Parking Space—Entrance from Cormorant St.

London Visitor Spends Day Here

SOCIAL AND PERSONAL

Brig Gen. A. C. Critchley, who arrived recently from London, England, spent the day in Victoria yesterday. Gen. Critchley was accompanied by his son-in-law and daughter, Mr. and Mrs. J. Bruce Smith of Kelowna, formerly of Vancouver. They left last evening for Kelowna where Gen. Critchley will visit some time before returning to England.

* * *

Former Students Arrange Tea

Mrs. Peggy Bartholomew, 1310 Fort Street, will open her home Saturday, November 15, for the Margaret Barton bursary tea to be given by St. Margaret's Old Girls Association between 3 and 5.30. Former students, their parents and friends, with parents of present students and their friends, will be welcomed by Mrs. T. Mollliet, assisted by Mrs. M. E. Godson, acting principal. Mrs. Gorden Bell and Mrs. R. R. Wilde are general conveners. Assisting will be Mrs. A. L. Harvey, Mrs. Roger Bishop, Mrs. H. A. Richmond, Miss Joy Brettell, Mrs. F. G. Bishop, Mrs. Maurice Humber, the latter representing the Parents' Auxiliary. Those pouring will include Mrs. F. R. Nixon, Mrs. H. L. Ramsay, Mrs. F. H. W. Elkington, Mrs. R. R. Wilde, Mrs. Norman Yarrow, Mrs. William Dunbar, Mrs. A. de B. McPhillips and Miss Frances Price.

* * *

Attends Convention

Mrs. F. F. Beckett of Victoria, B.C., is in Ottawa this week for the meeting of the National Federation of Liberal Women of Canada.

* * *

Entertaining for Relatives

Mr. and Mrs. A. D. Ballantyne, North Quadra Street, are entertaining relatives from England, including Mrs. E. Broad, Mr. T. Painter, Mr. T. Broad, Mr. and Mrs. M. Broad and their sons Clifford and David.

* * *

Arriving Saturday

Brigadier C. D. Quilliam, O.B.E., will arrive in Victoria on Saturday and will be a guest at the Empress Hotel. He will visit his aunt, Mrs. A. L. Mallory, and on Sunday will spend the day with Mr. and Mrs. V. Mallory on Fernie Island.

* * *

For Lorraine Holland

Honoring Miss Loraine Holland, November bride-elect, an enjoyable coffee party and shower was given by Miss Pat Pottinger at the home of her parents, Mr. and Mrs. C. Pottinger, 15 Erie Street. As each guest entered she received a colonial nosegay of sweetheart rosebuds which were suspended from the bride's cake occupying the centre of the table flanked by tall pink and silver tapers. The gifts were arranged on a coffee table. Guests were Mrs. J. L. Holland, Mrs. R. Bramley, Mrs. Don Roberts, Mrs. T. Hogarth, Mrs. J. H. Hall, Mrs. M. Wood, Mrs. C. T. B. Hall, Mrs. F. Hogarth, Mrs. A. Cook, Mrs. W. Wrathall and Misses Price and Rita Hall, Bobby Ann Wrathall, Shirley Hogarth, S. Worley and T. Smith.

Wednesday evening a miscellaneous shower was given for Miss Lorraine Holland by Mrs. A. H. Cook and her mother, Mrs. Mabel G. Wood, the party being held at the former's home, 1611 Haultain Street. A corsage of white carnations was presented to the guest of honor by little Lona Cook, while the mothers of the couple received yellow and mauve chrysanthemums. The gifts in a wagon decorated in mauve and yellow, were drawn into the room by Lona and her brother, Norman Cook. The guests were Mrs. J. L. Holland, Mrs. R. Bramley, Mrs. A. M. Wright, Mrs. C. Quennel, Mrs. E. Collis, Mrs. S. Thomas, Mrs. D. Knox, Mrs. M. Jack, Mrs. P. Pottinger, Mrs. J. Ford, Mrs. J. Davie, Mrs. Don Roberts and Miss Pat Pottinger.

* * *

Parties for Bride-Elect

Parties for Miss Barbara Coe, bride-elect of this week, have included many delightful affairs. Tuesday evening the sisters of the groom-elect, Mrs. W. Boothroyd and Mrs. L. Welch, entertained at a miscellaneous shower at the former's home, 1604 Pembroke Street. A novel china vase held carnations and chrysanthemums for the bride-to-be, and her sister, Mrs. A. Wilson, was presented with a bouquet of chrysanthemums. The guests were Mrs. H. Raybone, Mrs. A. Wilson, Mrs. J. Cannon, Mrs. J. Boothroyd, Mrs. A. Cannon, Mrs. M. Williams, Mrs. G. W. Boothroyd, Mrs. N. Smith, Mrs. Fitton, Mrs. G. Harris, Mrs. Day and Miss Joy Coe.

Among the first to entertain for Miss Coe was Mrs. B. Lohr, who was hostess at a shower at her apartment on Cook Street recently. The guest of honor was presented with a gardenia corsage and decorated basket filled with gifts. Among those who signed the guest book were Mrs. K. Wright, Mrs. K. Hemsworth, Mrs. A. Wilson, Mrs. D. Beise, Mrs. H. Raybone, Mrs. E. Wilson, Mrs. S. Riach and Misses Pat Snelling, Joyce Coe and Ethel Hall.

A shower for Miss Coe was attended by her fellow workers of the motor vehicles branch, provincial government, recently at the home of Mrs. D. Carter, 2648 Thompson Street, co-hostesses being Miss Monna Wright, Miss Doreen King and Miss Lorraine Leask. Gardenias en coursage were presented to the bride-elect, while her sister, Mrs. A. Wilson, received pink carnations. The guests also included Mrs. M. Brandley, Mrs. S. Rhodes, Mrs. A. Paradise, Mrs. C. Latter, Mrs. J. J. Coulter, Mrs. J. Jarvie and Misses Margaret Noble, Margaret Kinsey, Dorothy Green, Joyce Coe and Jeannie Fanthorpe.

Mrs. Stuart Rhodes was hostess at a shower honoring Miss Coe recently at her home on Glanford Avenue. Pink rosebuds en corsage and pretty gifts in a decorated basket were presented to the guest of honor. A shower cake with greeting for the bride and groom centred the supper table. The guests were Mrs. R. Presino, Mrs. W. Noel, Mrs. P. Rhodes, Mrs. W. Green, Mrs. L. Welch, Mrs. W. Boothroyd, Mrs. R. Fanthorpe and Misses Dorothy Green, Joyce Coe and Joan Rhodes.

Gifts in a "swan" were presented to bride-elect Miss Coe when Mrs. Evelyn Wilson and Mrs. Edith Wilson entertained recently at a towel shower at the latter's home, 2960 Henderson Road. Little Darlene Wilson and Lynn Boothroyd made the presentation of the gifts. White bebe and feathered ruby colored chrysanthemums were presented to the guest of honor. Mrs. H. Raybone, mother of the groom-elect, received mauve and yellow feathered chrysanthemums. Guests were Mrs. R. McManus, Mrs. H. Jackson, Mrs. W. Green, Mrs. R. Fanthorpe, Mrs. W. Noel, Mrs. G. Sheridan, Mrs. E. Proctor, Mrs. H. Devlin, Mrs. S. Rhodes, Mrs. C. Butterworth, Mrs. R. Wrigley, Mrs. H. Lohr, Mrs. L. Thornton, Mrs. T. Plant, Mrs. M. Cameron, Mrs. B. Boothroyd and Mrs. L. Welch.

Guests Attend League Meeting

Mrs. V. Peters, public relations officer of the Solarium, and Mrs. Beth Wakeford, a former member, were guests at the regular meeting of the Solarium Junior League. New members Mrs. Hope Myles and Miss Gill Tremblay were welcomed.

Betty Fraser, president, reported that $232.75 had been realized from a collection and sale of hot dogs at the horse show and pony races held at the Jackson farm, Cobble Hill.

Daphne Collison announced that final arrangements have been completed for the Farmerettes box social to be held on Saturday, November 1, at the K. of P. Hall.

Bound for Cornwallis

Led by Petty Officer Vivian Wright of Victoria, B.C., 20 Wrens from across Canada passed through Windsor station Monday en route to Canada's huge naval training base at Cornwallis, N.S., where they will undergo six weeks' basic training, prior to undertaking courses to qualify them for naval service.—(C.P.R. photo.)

Director Gives New Tricks Of How To Cook With Honey

Searching out new ways to cook with honey is the business of Mrs. Harriet M. Grace, director of the American Honey Institute, who was here to attend the Canadian Bee Council. She lists several quick tricks for using honey.

Here is one of her favorites: "Pour honey over prepared grapefruit halves, top with a dab of butter and a cherry, and broil. This is lovely as either a first course or a dessert."

Unusual is the word to describe this topping for gingerbread which may also be used as a cake frosting. It is made by adding honey to eggwhite, beating until stiff, and flavoring.

"Sandwich fillings are delicious made with honey," she said. "For instance, try combining it with dried fruit such as raisins or dates. It's good with cream cheese, too, and for using up the last bit of peanut butter in the jar."

She mentioned honey butter, made by mixing equal parts honey and butter ("or go a little heavier on the honey") as good on bread or muffins.

The lowly prune can be dressed up with a stuffing of honey for salads or as an appetizer. It also goes in sandwich fillings.

Sure to delight the small fry is a "honey sundae," ice cream with a topping of honey. A salad dressing especially nice for fruit can be made with equal parts lemon juice and honey.

Mrs. Grace travels far afield from her home in Madison, Wisconsin, collecting and demonstrating recipes, and giving information on the uses and values of honey.

She was guest speaker yesterday afternoon at a tea in the Olde England Inn held for women attending the Canadian Bee Council. Her topic was "The Resourcefulness of Women" and she told of women who had built up businesses for themselves using their talents for such things as baking and canning.

College Fair Is Successful

St. Louis College annual fall fair held recently at the college was an outstanding success. The hall was decorated in the school's colors, green and gold, as also was the tea room.

The candy booth was convened by Mrs. C. D. Macklin, assisted by Mrs. J. R. Warburton and Mrs. J. T. Gawnthrop; children's booth, Mrs. J. Kilcoyne assisted by Mrs. T. F. McBrainey and Mrs. C. H. Hinchcliffe; home cooking, Mrs. A. E. Dounet assisted by Mrs. R. J. Caldwell and Mrs. P. Rudd.

The home cooking contest, convened by Mrs. L. McDonald assisted by Mrs. F. Fischer, proved interesting. The contest was judged by Miss Nova Graham. The lucky dip was convened by Mrs. E. Emerson assisted by Mrs. G. R. Law; plants and vegetables, Mrs. M. A. Noone assisted by Mrs. S. Witherow, Mrs. A. Stephenson, Mrs. D. Whyte and Mrs. J. Ramsay; fancy work, Mrs. C. Edkards assisted by Mrs. D. Yankoski, Mrs. W. Ryan and Mrs. D. H. Howell; apron stall, Mrs. L. Pearce assisted by Mrs. J. Crossley, Mrs. A. L. Gropp, Mrs. W. Champion and Mrs. A. Diekie.

Afternoon tea was convened by Mrs. W. Allan assisted by Mrs. H. G. Wood, Mrs. W. Dunkfield, Mrs. W. Van Munster, Mrs. Romaon, Mrs. O'Connor and Mrs. Vitalle.

In the evening St. Louis College Alumni ran games. Mrs. P. S. Fagan convened the serving of evening coffee. A country fair stall was run by Brother Walsh assisted by Mr. Grant and Mr. D. Mulrahy.

Harvest Bazaar Raises $140

View Royal Anglican W.A. realized $140 at their harvest bazaar, under the convenership of Mrs. R. Stephens. The affair was opened by Mrs. H. Keiser.

In charge of stalls were Mrs. H. M. Charter, Mrs. H. E. Williams, needlework; Mrs. W. Moore and Mrs. B. Cullin, plants, flowers and fruit; Mrs. R. B. Rant, canned goods; Mrs. W. Duval and Mrs. G. T. Storey, bread and cakes; Mrs. A. Goodwin and Mrs. H. A. Cox, pies, jams and pickles. Tea convener was Mrs. P. Forman. Others assisting were Mrs. C. A. Pope, calendars; Mrs. C. Jackman, tea tickets; Miss M. Hodge, teacup reading.

Today's Favorite Recipe

Mrs. A. Taylor, 1045 Redland Avenue, has sent in this recipe.

VEGETABLE PIE

...cups diced carrot for 10 minutes. Drain and spread over deep casserole. Add 1 tin cut green beans and 1 tin green peas, spread evenly over. Dot with butter or margarine. Add 1 tin cream of mushroom soup. Cover with favorite pastry or use the recipe on lard package. Bake at 400 degrees for 10 minutes, reduce to 350 degrees for 15 minutes.

The best way to thoroughly mix paint is to pour part of the contents of a can into another container, stirring the paint in each and then pouring it back and forth several times from one can to the other.

Owing to the illness of Mr. Howard Tyrrell, all persons having appointments with Eaton's Beauty Salon are requested to telephone E 4141 for rescheduling of appointments.

T. EATON C° BRITISH COLUMBIA LIMITED

GOOD NEWS!
SEE
Cec FLETCHER'S
AD
PAGE 9

IMPORTED FRENCH LACE
Width ... inches. White and ecru. Very Special, yard 10c
ALL-WOOL
COVERT COATING
Green, navy, brown. Width 58 inches. Reg. $4.95 yard. Special 3.25
THE BARGAIN SHOP
758 FORT ST. A Good Place to Save Money

New PALMOLIVE SHAMPOO
"Foamy action"
makes permanents
TAKE BETTER
LAST LONGER

- New Palmolive Shampoo with "foamy action" gives floods of fragrant lather ... washes away H.O. (Hair Odor) like magic ... removes every trace of dirt, dandruff and dulling film.
- A quick rinse—your hair is soft, fragrant, easy to manage aglow with new sparkling highlights.
- "Foamy Action" Palmolive makes permanents take better, last longer.

INTRODUCTORY OFFER
New "FOAMY ACTION" PALMOLIVE SHAMPOO
LARGE SIZE Reg. 55¢ Special 28¢

SUPPLY LIMITED — GET IT AT YOUR DEALERS TO-DAY!

"Hot Flashes" Stopped
or strikingly relieved in tests by doctors!

If you're miserable from the "hot flashes" and accompanying irritable, restless feelings of "change of life"—you may be suffering unnecessarily.

For, in tests by doctors, Lydia E. Pinkham's Vegetable Compound brought relief from such functionally-caused suffering in case after case! Complete or striking relief!

Yes! Research has proved Lydia Pinkham's thoroughly modern in action, has shown you where to look for relief from those distressing, nervous "out of sorts" feelings of mid-life "change"!

So get Lydia Pinkham's Vegetable Compound or new improved Tablets. Both are grand, too, for functional pains and "weak" feelings of monthly periods.

It acts through a woman's sympathetic nervous system to relieve distress of those awful "heat waves"!

We invite you to open a Budget Account. Pay only 1-6 down and 1-6 per month

For example:

Purchases up to	30.00	60.00	90.00	120.00	150.00
Down payment only	5.00	10.00	15.00	20.00	25.00

Avoid Christmas Crowds—
SHOP NOW!
AS LITTLE AS $1.00 HOLDS YOUR CHOICE

Choose From Such Famous Makes as
- BULOVA
- GRUEN
- ELGIN
- ROLEX
- OMEGA
- LONGINES
- CYMA
- WESTFIELD

and others

PRICED FROM $29.75

EASY TERMS AT NO EXTRA COST!

EVERY WATCH FROM $10 INSURED FREE AGAINST LOSS OR THEFT

LADIES' 15-JEWEL WATCH
Special $23.75

SPECIALS
15-JEWEL WATERPROOF GENT'S WATCH $19.75
17-JEWEL WATERPROOF WATCH $29.95
A SELECTION OF MEN'S DRESS WATCHES
Special $16.75
$1.00 HOLDS YOUR CHOICE!

10K GOLD BLACK ONYX INITIAL RINGS From $15.00

10K GOLD LADIES' BIRTHSTONE RINGS from $7.50

BAROMETERS
In mahogany finish case
Special $7.50

LOVELY WESTMINSTER CHIME CLOCKS
In blonde walnut or mahogany cases
From $59.50

JEWEL CASES
In large variety of styles and colors
From $2.95

Choose Now While Selections Are Large!

LEATHER-COVERED, 7-JEWEL TRAVELING ALARM CLOCKS, from $9.95

ELECTRIC SHAVERS
Schick · Remington · Sunbeam
$5.00 DOWN $1.00 A WEEK

RONSON LIGHTERS From $6.50
LIGHTER CASE COMBINATIONS From $16.50
CIGARETTE CASES, from $4.95

GENTS' TIE CLIP and CUFF LINK SETS $3.95

EASY TERMS AT NO EXTRA COST

As Little as $1.00 Holds Your Choice

ROSE'S LTD.
JEWELERS 1317 DOUGLAS

ARROW FURNITURE — SEVENTH ANNIVERSARY 2-STORE SALE STARTS TODAY!

Gigantic CHROME DINETTE Sale!

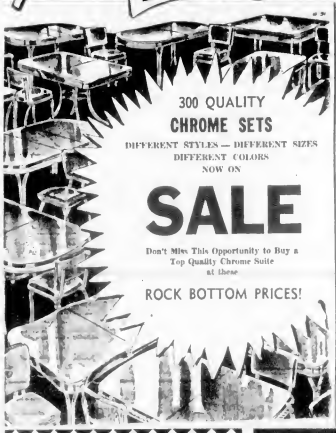

300 QUALITY
CHROME SETS
DIFFERENT STYLES — DIFFERENT SIZES
DIFFERENT COLORS
NOW ON
SALE
Don't Miss This Opportunity to Buy a Top Quality Chrome Suite at these
ROCK BOTTOM PRICES!

Chesterfield Suites
Davenport Suites
OCCASIONAL CHAIRS, ETC.
Over 40 Suites to Choose From
NOW ON SALE
AT PRICES THAT WILL AMAZE YOU
All top quality merchandise — Latest designs and styles—up-to-the-minute coverings which include frieze, velours, mohair and tapestries
EASY TERMS AVAILABLE

SMOKER STANDS
Another ideal Christmas gift! Inexpensive price from
3.98
Use Our Christmas Lay-Away Plan

Use Our Christmas Lay-Away Plan

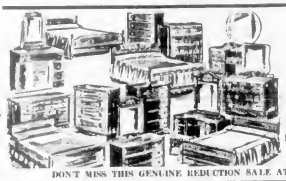

DOZENS OF FIRST-CLASS
BEDROOM SUITES
NOW ON SALE AT
TERRIFIC REDUCTIONS
ALSO
SPRINGS, MATTRESSES, PILLOWS, ETC.
All on Sale at Rock-Bottom Prices!
DON'T MISS THIS GENUINE REDUCTION SALE AT UNBELIEVABLE GIVE-AWAY PRICES

LOOK!
XMAS ITEMS
FANCY CUSHIONS
SEWING BOXES
HASSOCKS
RADIOS
WASHERS
REFRIGERATORS ETC.
NOW ON SALE!

EVERY PIECE OF MERCHANDISE THROUGHOUT OUR ENTIRE STORES HAS BEEN DRASTICALLY REDUCED

15% REDUCTION
OFF OUR REGULAR PRICES ON QUALITY
UNPAINTED FURNITURE

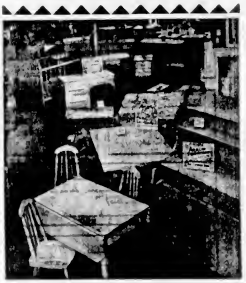

All Modern...COMPLETE 3 ROOM ENSEMBLE FOR ONLY!

$46.50 DOWN
FULL PRICE $465.00
Look! 20 Pieces of Top Quality Furniture for only $465.00
OR BUY ON OUR EASY PAYMENT PLAN

8-PIECE MODERN LIVING-ROOM GROUP

5-PIECE
CHROME SUITE

$46.50 DOWN
WITH MONTHS AND MONTHS TO PAY
LIVING-ROOM GROUPING
BEDROOM GROUPING or KITCHEN GROUP
CAN BE PURCHASED SEPARATELY IF DESIRED

LAMPS
Dozens of styles to choose from, including Bridge Lamps, Trilites, Table Lamps, Boudoir Lamps and many others . . . all on
—SALE—
20% OFF OUR REGULAR PRICES
USE OUR XMAS LAY-AWAY PLAN

ARROW FURNITURE
TWO STORES
1321 GOVERNMENT — Between Yates and Johnson
747 YATES — Just a Few Steps from the Dominion Hotel

DOUBLE DECKER
BUNK BEDS
2 Sizes to Choose From
SPECIAL
$79.50 and **$89.50**

TERRIFIC REDUCTIONS
ON ALL FAMOUS MAKES OF
- ★ REFRIGERATORS
- ★ WASHING MACHINES
- ★ COMBINATION RADIOS
- ★ ELECTRIC IRONERS
- ★ ELECTRIC FIREPLACES
- ★ KETTLES, ETC.

20% REDUCTION
Off Our Regular Prices on
BABY CRIBS and HIGH CHAIRS

Woman Gets Year, $200 Fine for Drugs

Noting it was her fourth narcotics offense, Magistrate H. C. Hall in city police court yesterday morning sentenced Mae O'Brien, 627 Bay Street, to one year's imprisonment plus a $200 fine, or in default one month, on a charge of illegal possession of heroin. She had earlier pleaded guilty.

Accused was arrested several weeks ago by members of the R.C.M.P. narcotics squad who reported finding a hypodermic needle set and two capsules of heroin in premises occupied by Miss O'Brien. She had admitted being a drug addict, the R.C.M.P. authorities stated, adding there had been no sign of the drug being sold or distributed.

John Brenton, of the Station Hotel, was fined a total of $58.50 after pleading guilty to operating [illegible] driver's license and also to a charge of possessing a driver's license other than one issued to himself.

On the first charge he was fined $40 plus $3.50 court costs and on the second $15. Brenton told the court he had been driving off and on for the past five years without a license.

SPEEDING CHARGE

Henry Loo, 817 Cormorant, was fined $25 after pleading guilty to a speeding charge and a report of the case will be sent to the superintendent of motor vehicles.

City Prosecutor Alan Bigelow noted accused had shown "an utter disregard" of traffic laws, having been charged with a total of [illegible] offenses, including [illegible] driving, since December of 1947.

A $35 fine was imposed upon Lawrence Cuthbert, of H.M.C.S. Naden, after he pleaded guilty to a careless driving charge. A report will also go to the superintendent of motor vehicles.

He was involved in a collision with a truck at the Lansdowne-Shelbourne intersection with damage to his car totaling $100 and that to the truck $200. Accused admitted having ignored a stop sign before entering the intersection.

Donald Melville M. Lacasse, also of Naden, was fined $25 for lacking a current year's driver's license. Lloyd Orchard, 102 Davie Street, pleaded guilty to passing a car on the wrong side and was fined $15.

Robert M. Ross, of Vancouver, pleaded not guilty to an impaired driving charge dated October 21. He was remanded until November 7 [illegible] Magistrate Hall ask[illegible]ing for a probation officer's report on the accused.

Amusements

ON THE SCREEN

Atlas—"The Greatest Show On Earth." At 1.00, 3.42, 6.24, 9.10.

Capitol—"Ivanhoe." Feature 1.00, 3.03, 5.06, 7.09, 9.14 p.m.

Dominion—"The Narrow [illegible] 9.[illegible] plus "Rancho Notorious" at 2.[illegible], [illegible].21, 8.18.

Fox—"Bullfighter and The Lady," plus "St. Benny The Dip." Doors open 6.30. Last complete show 8.20.

Odeon—"Down Among the Sheltering Palms" at 1.21, 3.26, 5.31, 7.36, 9.41.

Oak Bay—"Sidewalks of London" at 7.26, 9.30.

Plaza—"Montana Territory" plus "Ten Tall Men."

Rio—"Annie Get Your Gun" plus "Dumbo." Doors open 6.30. Continuous showing from 6.45 p.m.

Royal—"Les Miserables" at 1.07, 3.10, 5.13, 7.16, 9.21.

Tillicum—"High Lonesome" plus "Getting Gertie's Garter." Gates open 6.30. Show starts at [illegible] p.m.

ON STAGE

York—"Thunder Rock" at 8.00 p.m.

QUEENLY GIFT

The first religious edifice erected in North Carolina was St. Thomas' Episcopal church at [illegible], which has a communion [illegible] donated by Queen Anne of England.

Actor Proves Wary

William Lundigan proves wary of Mitzi Gaynor's designs in Twentieth Century-Fox's Technicolor South Sea musical, "Down Among the Sheltering Palms," currently at the Odeon Theatre.

Labor Leaders To Protest Law Change on Picketing

[illegible]

Woodrow Named To Liberal Post

[illegible]

Supreme Court Hears Suit Over False Death Report

OTTAWA [illegible]—The [illegible] Supreme Court of Canada [illegible] was asked to award damages to a Vancouver woman for an alleged permanent disability resulting from the reading of a false newspaper report that [illegible] [illegible] transmitted.

The case [illegible] Mrs. [illegible] of Vancouver [illegible] to be resumed Friday [illegible] the question of whether Mrs. [illegible] [illegible]. Both parties agree that the report was false. [illegible] story was published in good faith.

[illegible] courts that because of [illegible] month lag between publication of the report and the start of damage action [illegible] unable to trace the source of the report or the writer of it.

The Supreme Court of British Columbia awarded Mrs. [illegible] damages of $1[illegible]. The appeal court in a majority [illegible] reversed that decision and Mrs. [illegible] appealed to the Supreme Court of Canada.

SAME PROTECTION

David [illegible] of Vancouver represented Mrs. [illegible] [illegible] said he does not believe newspapers should be given greater protection [illegible] than the [illegible].

"If they don't like [illegible] [illegible] newspapers and probably the world would be better off," said the [illegible].

Mr. [illegible] [illegible] The [illegible] report [illegible] and three [illegible] were killed [illegible]. The report [illegible] [illegible] accident.

CHECKED ADDRESS

Mr. [illegible] said Mrs. [illegible] tried [illegible] to obtain [illegible] report. [illegible] listed in the report [illegible] band's sister-in-law [illegible] such person had ever lived there. It was several weeks before she found out through relatives [illegible].

Fire Causes Route Change

[illegible]

TOUGHEST OF THEM ALL! MONTANA TERRITORY SPECTACULAR TECHNICOLOR "TEN TALL MEN" STARRING BURT LANCASTER ENDS SATURDAY PLAZA

NOW SHOWING! "BULLFIGHTER AND THE LADY" "ST. BENNY THE DIP" FOX

YORK THEATRE 1609 Government St.—E 1914 NOW SHOWING "THUNDER ROCK" TONIGHT, 60c SEATS HALF PRICE FOR STUDENTS

HALLOWE'EN DANCE — TONIGHT — TANGO ROOM OAK BAY THEATRE BUILDING Admission: Friday 50c — Saturday, $1.25 a Couple

DANCE TONIGHT ARAGON BALLROOM 50c before 9 p.m.

NOW SHOWING! MICHAEL RENNIE · DEBRA PAGET ROBERT NEWTON EDMUND GWENN VICTOR HUGO'S Immortal LES MISERABLES Royal

Daily Colonist presents J. ARTHUR RANK and UNIVERSAL NEWS

FORD THEATRE CJVI 6.00 to 7.00 p.m. P.S.T. tonight "Gramercy Ghost" by JOHN CECIL HOLM Canada's favorite dramatic entertainment

Tillicum OUTDOOR GATES OPEN Giant Halloween Fireworks Display "High Lonesome" "Getting Gertie's Garter" CARTOON CARNIVAL 2 FREE PASSES IF YOUR LICENSE ENDS IN

MEMORIAL ARENA

ATLAS 35c NOW SHOWING GREATEST SHOW ON EARTH TECHNICOLOR BETTY HUTTON · CORNEL WILDE · CHARLTON HESTON · DOROTHY LAMOUR GLORIA GRAHAME JAMES STEWART

NOW SHOWING IVANHOE TECHNICOLOR ROBERT TAYLOR ELIZABETH TAYLOR JOAN FONTAINE GEORGE SANDERS EMLYN WILLIAMS CAPITOL

Savage action marks the fighting for strategic hills ringing Seoul • Canadian Baby Parade • British Turf Triumph in America • Motor Show in London Feature on Screen! "Down Among the Sheltering Palms" Technicolor NOW! ODEON

NOW SHOWING! Charles Laughton Vivien Leigh in "SIDEWALKS OF LONDON" OAK BAY TEMPLE OF REFINEMENT ENTERTAINMENT AND EDUCATION

RIO Admission 35c NOW SHOWING "ANNIE GET YOUR GUN" WALT DISNEY'S GREATEST "DUMBO" DON'T MISS THIS SHOW

CLASSIFIED ADS PAY

newest.. in every respect! Premier with the THROW-AWAY BAG! and the "POSITIVE ACTION" interlocking attachments

The Throw-Away Bag, made of dust-proof paper, provides new model Premier users with the cleanest quickest solution yet devised for dirt and dust disposal. No need to handle and sweep dirt after vacuuming. Premier! Click the push button on extension tubes and tools into either of two working positions and thence straight high, reach low, cleaning jobs go forward without fumbling. The interlocked attachments can't separate!

The suction regulator on the new Premier means more perfectly controlled cleaning. By turning the swivel tube to open hole positions, the suction is reduced to a power suitable for cleaning lightweight light-textured items. Draperies, curtains and small rugs receive a cleaning action adjusted to their weaves and weights.

The Premier Twin Brush Floor Polisher puts a high lustre, long lasting shine on every floor. When floors are the subject the gleam in the glance of every Premier Twin Brush owner is reflected in her Premier polished floors. They simply shine!

The Premier Duplex is a time-saving partner that does more than its share of house-cleaning. Rugs live longer, cleaner lives ... even corners and under-furniture areas are included in cleanup by the Premier Duplex.

FLOOR POLISHERS Premier VACUUM CLEANERS AN INVESTMENT-NOT AN EXPENSE

Humber Bros. Furniture 531 Bastion St. They ARE Here! F 2111

Arrow Furniture Co. Ltd. 1321 Government—E 6024 747 Yates—E 4814

Boots Meloids Banish frog-in-the-throat ... and ensure a mellow voice 55c

Boots Bronchial Lozenges Check coughs due to colds and sore throats 50c

Boots Catarrh Pastilles Relieve discomfort of Catarrh and congestion ... scientifically formulated. 50c

Boots Cherry Cough Pastilles Chase children's coughs and sore throats ... pleasant-tasting candy cure 40c

Britain's Choice Since 1887

It's That Maiden-Mad, G.I.-Glad Tropical Musical Jamboree! WILLIAM LUNDIGAN JANE GREER MITZI GAYNOR DAVID WAYNE GLORIA DeHAVEN 20th Century-Fox presents Down Among the Sheltering Palms Technicolor with GENE LOCKHART Produced by FRED KOHLMAR Directed by EDMUND GOULDING Screen Play by CLAUDE BINYON ALBERT LEWIN and BURT STYLER DOORS OPEN 1 P.M. STARTS TODAY ODEON

TODAY 2 TOP ADVENTURES ON 1 THRILL-FILLED SHOW! Watch That Fat Man With A Gun! THE narrow MARGIN "A sleeper ... worthy of being bracketed with 'The Lady Vanishes' and 'Night Train'" "A model of electric tension" Excitement! Thrills! Danger! CHARLES McGRAW · MARIE WINDSOR · JACQUELINE WHITE PLUS — SHE OWNS THE WEST'S Where Anything Goes MARLENE DIETRICH ARTHUR KENNEDY MEL FERRER RANCHO NOTORIOUS TECHNICOLOR 40c DOMINION A FAMOUS PLAYERS Theatre E 0918

Colonist Want Ads for Results
Phone E 4111 8 A.M. to 8 P.M.

COLONIST CLASSIFIED WANT ADS

Phone Empire 4111 for Colonist Classified

The Daily Colonist

CLASSIFIED RATES

15c per line per day. 38c net line per three days, 72c per line for six days. $2.1 per line for one month (26 days). Above rates apply to consecutive insertions only. Sunday single insertions 17c per line. Contract rates on application. Minimum advertising two lines.

Birth Notices, $1.00 per insertion.

Death, Funeral Notices not exceeding ... subsequent insertions. Each additional line 15c daily.

Marriages, In Memoriam Notices, Cards of Thanks not exceeding 12 lines, $1.50 per insertion. Each additional line 15c daily.

TERMS OF PUBLICATION

The Victoria Press Ltd. shall not be liable for non-insertion of any advertisement beyond the amount paid for such advertisement.

All claims of error in publication shall be made within 14 hours thereafter and if not so made shall not be considered. No claim will be allowed for more than one incorrect insertion nor for errors not affecting the value of the advertisement.

In the event of an error occurring, the liability of The Daily Colonist shall not exceed the charge for the space actually occupied by the item in question.

Representatives: United States, Cresmer & Woodward Inc. Eastern Canada, Tom Owen, Room 306, 77 York Street, Toronto, Ont. Great Britain, Clougher Corporation Ltd., 36 Craven Street, London W.C. 2.

When answering Box Number advertisements do not enclose original references.

Replies to private box numbers may only be obtained from the downtown office of Victoria Press Ltd., at 1215 Broad Street.

1 BIRTHS

2 ENGAGEMENTS

4 DEATHS

7 FUNERAL DIRECTORS

SANDS MORTUARY LTD
"The Memorial Chapel of Chimes"
EMPIRE 7511
QUADRA AT NORTH PARK

McCALL BROS.
"The Floral Funeral Chapel"
Beautiful in Appointment
1400 VANCOUVER STREET G ARDEN 2012

THOMSON FUNERAL HOME
Established 1911 Formerly of Winnipeg
George P. Thomson
George A. Thomson Jack L. Irving
1625 QUADRA STREET PHONE G 2612

CHAPLIN'S FUNERAL CHAPEL
Formerly Curry's
900 QUADRA STREET PHONE G 6616

HAYWARD'S
B.C. Funeral Co. Ltd.
(ESTABLISHED 1867)
734 BROUGHTON ST EMPIRE 6614

8 FLORISTS

CALL ALBION 250 FOR FRESH FLOWERS, WEDDINGS, FLORAL DESIGNS. JENNINGS NURSERY 1701 BURT RD.

Brown's Victoria Nurseries
Funeral Designs Fresh Cut Flowers
WE GROW OUR FLOWERS
618 View Street Garden 5016 - 3331

NORTH QUADRA FLORISTS
Artistic Designs - Quality Flowers
3971 Quadra E mpire 0221

WOODWARD'S FLORISTS

SWEETHEART FLORISTS

9 MONUMENTAL WORKS

10 ANNOUNCEMENTS

JANE'S PLACE
1819 Douglas Street—E 0837

PERSIAN ARTS & CRAFTS

Free! Free! Free!
BALL POINT PENS

James Bay Hardware

A SOUND INVESTMENT

"FURS"
Repairs Remodelling
VICTORIA FURS
831 Fort E 8133

11 COMING EVENTS

WHIST AND BRIDGE

12 LOST AND FOUND

14 WANTED—MALE HELP

Complete Radio Programs for Friday

Information on radio programs is supplied by the individual stations. The Colonist prints programs, corrections and changes as submitted and does not assume responsibility for inaccurate listings.

Stations: CJVI—900 kc.; CKDA—1340 kc.; CBU—690 kc.; KIRO—710 kc.; KOMO—1000 kc.; KJR—950 kc.; KVI—570 kc.; CJOR—600 kc.; CKWX—980 kc.

Television for Friday

STATION KING-TV, SEATTLE

9 00	Feature Film	5 30	Hopalong Cassidy
10 00	Strike It Rich	6 00	Touchdowns
10 30	Farm Summary	6 00	Hotel Broadham
10 35	Short Subject	6 30	Early Edition
10 45	Guiding Light	7 00	Boxing From New York
11 00	Love of Life	7 00	Boxing From New York
11 15	Search for Tomorrow	7 45	News Caravan
11 30	Double or Nothing	8 00	Rainier Playhouse
12 00	Big Payoff	8 30	Reuther Address
12 30	Cafe Mascot	9 00	Political Talks
12 45	Bride and Groom	9 17	Mercedades
1 00	Kate Smith	9 30	Political Talks
2 00	King's Watershed	10 00	World Today
2 30	Bing's Queen	10 15	Starlight Interlude
3 15	Vanity Views	10 45	Playhouse of Stars
3 30	King's Kartoons	11 01	Jeweler's Showroom
4 30	Market Music	11 15	I've Got a Secret
4 45	Uncle Mistletoe	12 00	Nightcap Final
5 00	Howdy Doody		

13a SALESMEN AND AGENTS WANTED

WANTED—COMMISSION SALESMAN FOR largest firm in Canada. We have 600 salesmen on permanent staff. Pension plan and group insurance to those who qualify. P.O. Box 1083 Victoria.

13b HELP WANTED—MALE AND FEMALE

14 WANTED—FEMALE HELP

17 SITUATIONS WANTED—MALE

RELIABLE MAN EXPERIENCED IN farming, tractor, lumbering, carpentry, wants work on Vancouver Island. 1836 Crescent Road. G 1944.

A NAVY VET WITH TRUCK WILL CALL and clean up back yards, basements and boulevards. Bully. G 1600 after 6.

18 SITUATIONS WANTED—FEMALE

19 BUSINESS SERVICES

PLASTERING AND STUCCO REPAIRS. Empire 6777.

E. JONES PAINTING AND PAPERING work guaranteed. G 0707.

$10 UP ROOMS PAPERED. FREE ESTIMATES. D. Smythe. B 1831.

PLUMBING AND HEATING

EMPIRE PLUMBING & HEATING. Repairs, alterations, contracts. G 6118. 706 Kings Road.

SHAW'S PLUMBING AND HEATING

ACE PLUMBING & HEATING
Repairs Contracts Free Estimates
Barry Smith — Bob Muir
B 5869 — B 7183

PAULIN'S PLUMBING
Equipped Service Truck, Prompt, Reliable Repairs. Remodelling. New Installations. 1121 Government. G 1143. Nights, H 8073.

RELIABLE PLUMBING CO.
"A GOOD PLUMBING SERVICE"
Garden 1661 — Day or Night

RADIO REPAIRS

AUTO RADIO SERVICE. G 5016. JACK'S Auto Radio, 773 Pandora Avenue.

EXPERT RADIO REPAIRS.

SANDERS
EDGERS
POLISHERS
Low Rates by Hour or Day
Shawnigan Lumber Yards

ARAGON FURRIERS
REMODELLING — REPAIRING
CLEANING — GLAZING

A GOOD CEMENT JOB AT REASONABLE PRICES

ROI SMITH

FLECK'S TRACTOR SERVICE

THE SHAVER SHOP
ELECTRIC SHAVERS

"A-ONE"

G 9841

EVANS, COLEMAN & JOHNSON BROS LTD

COPLEY BROTHERS

VARIETY WOOD PRODUCTS
KITCHEN CABINETS
COUNTERS
STORE AND RESTAURANT FIXTURES

WASHING MACHINES

McLennan, McFeely & Prior

20 PROFESSIONAL SERVICES

21 PERSONAL

21a BUSINESS PERSONALS

Index to Colonist Want Ad Headings

Dancing 73
Devils [illegible]
Education [illegible]
Engagements 2
Exchange Real Estate 63
Farms for Rent 65
Farms for Sale 64
Farms Wanted 66
Houses for Sale [illegible]
In Memoriam 5
Lost and Found 12
Marriages 3
Monumental Works 9
Teachers Wanted [illegible]
Wanted, Female Help 14
Wanted, Male Help 13
Wanted to Borrow [illegible]
Wanted to Rent [illegible]

MAKE $50 $150 OR MORE WITH PERSONAL Christmas cards and gift wrappings. Write for special ... Pender Street, Vancouver 3, B.C.

21a BUSINESS PERSONALS

BONE BADE WHITE ENAMEL 2 COAT JOB $10.00 INC. AL LAMBERTS 1010 ST. CHARLES

DO COME FROM HAMPSHIRE BUTTER FIT Elegant natural fitting of your own dress sizes in up THE COAT Day Antique 8 1750

MY BONE PROTECTION GARMENTS support the wonderful and useful. MRS. M. WEST

TAILORING—LADIES AND GENTS' CUSTOM TAILORING. Alterations. Reasonable. Phone 5 2858

WHY NOT KNOW YOUR FUTURE? Palmistry, Tarot Cards, Astrology, Tarot. Port of Dreams Studio

COME YOUR CHRISTMAS WATCH AND clock repairs. Lowest prices. Sidney Lab 1111, Douglas St. 1 1 1

RUTHA TYE PHONE 2 1 1 1

ART OF CONTRACTING, BRIDGE, DRAWING, CROKER AND WATCHES EXPERTLY repaired and guaranteed. Lowest prices. Fast. Antique clocks specialty. Jewellery

TAILORING, REPAIRS, ALTERATIONS. JAMES TAYLOR 1 Dr. JOHNSON ST. 1 1 1 1

ATTENTION FOR A COMPLETE LINE OF Tea and Coffee Blends, Spices, Tea Tea Tea. 1 1 1 1 1 1 1 1

OLD GOLD DIAMOND BOUGHT VAN Bros Jewellers 734 Fort Phone 3

VERSTILE ELECTRIC LAUNDERED ALWAYS Lady Ann Products 1 1 1

APPRELLA SUPERSTITION CALL 4 3 2 Day and evening appointments

UP-TO-THE-MINUTE AUTO INSURANCE 2 M. PRICE, 676 Cormorant St. 1 1 1

A CLOTHESLINE POLE FOR THE FUTURE Ask about it. Phone Sooke 1 1 1 1

INSTRUMENT REPAIRING (ORGANS) Any make or model. Phone 1 1 1 1

ESPERTS PERFECTION JEWELLERY Designer. Mrs. McTrimm. 4 Mrs. 1 1 1

RECONDITION GRATE MAKE NEW Service Phone 1 1 1 1

VETERAN BARBER, WORK GUARANTEED. Service Ave. 1 1 1 1

22 FUEL

WOOD AND SAWDUST SPECIALS

No. 1 Cedar Wood dump-available now! Will cut to your requirements. Also Sawdust for your stoker and furnace. Phone 1 1 1 1

1 CORD $4.00 1 CORDS $8.00

Fast-fast today for delivery. Phone 1 1 1 1

Sawdust. Air-dried, load—$10.00 1 1 1 1

Sawdust Co. Phone 1 1 1 1

We also have a load of cedar 2 ft. 8 in. long. Ideal for stoves and furnaces. Phone 1 1 1 1

WE DELIVER CO-OPERATE AND SAVE

STEWART & HUDSON

REBUILDING FOR HOMEBUILDERS

TIME FOR A LAST CHECK-UP

ON THAT ROOF—DO IT NOW

3 Ply Roofing 108 sq. ft. $3.15
3 Ply Roofing 108 sq. ft. 1.00
Roofing Accessories 100 sq. ft. 1.00
Tarred Ring Roofing 100 sq. ft. 5.00
Roofing Accessories Roofing Accessories 1.00
Roofing Cement 1.00
Foundation Waterproofing 25' 1.00
Brick Paint waterproof 1 gal. 1.00
Brick Paint waterproof 5 gal. 5.00

ANOTHER CARLOAD

of Sawdust 50" and 60" Stove-lengths (the same) 2000 in these sizes are listed. Cedar Wood 2 ft. 8 in. long. Ideal for stoves and furnaces. Phone 1 1 1 1

1 Cord 4.00
2 Cords 7.50
3 Cords 11.00
4 Cords 14.00
5 Cords 17.50
6 Cords 20.00

THE TREND IS PLYWOOD

In today's building—the approved lumber for modern homes is Plywood. Use it for giving and easy to handle. See us today for your requirements.

1/4 Plywood Panelling, 4x8 ..... 2.00
1/4 Plywood Panelling, 4x8 ..... 4.00
1/4 Plywood Panelling, 4x8 ..... 5.00
1/4 Plywood Panelling, 4x8 ..... 6.00
1/4 Plywood Panelling, 4x8 ..... 7.00
1/4 Plywood Panelling, 4x8 ..... 8.00
1/4 Plywood Panelling, 4x8 ..... 9.00
1/4 Plywood Panelling, 4x8 .....

34 HOTELS

ABERDEEN HOTEL
Attractive Quiet Surroundings
Hot and Cold Water in Every Room
Close to—Dining Room
941 McClure Street G 3743

GLEN COURT HOTEL
Close comfortable quiet surroundings. Weekly $6 and up. Blanshard and Humboldt

THE DILKENNIEL, 806 DOUGLAS & RESIelderly people B 6194
dential hotel providing every comfort for

HOTEL SHERWOOD G 3148
Residential — Transient — 723 Yates

HOTEL FAIRFIELD—G 6322. ROOMS FOR rent. Douglas St.

RITZ HOTEL, 710 FORT ST
FURNISHED APARTMENTS AND ROOMS
Elevator Service—Permanent or Transient
E 1021

34a SUMMER RESORTS

MAPLE INN, MAPLE BAY, DUNCAN V.I. Open all winter at reduced rates

35 ROOM AND BOARD

JAMES BAY HOTEL
A year-round low weekly rate for permanent guest with or without meals, hot and cold water and a telephone in every room. Television entertainment. A limited number of vacancies available. 270 Government Street. Phone G 1121

GILBERT HOUSE
Wonderful position, facing sea, Beacon Hill Park. You want the finest food, we have it. Moderate terms. Reception sharing. Walking distance Parliament Buildings, sea. Write for folder, 620 Douglas or phone B 1703

LADY, CONVALESCING AFTER AN OPERATION for cataract, would like to get comfortable room with board in fairly quiet surroundings for a month or possibly longer. Particulars to Box 1836, Victoria Press

CRAIGMYLE 1037 CRAIGDARROCH — Double and single vacancies, hot and cold water in all rooms. Reasonable rates, inviting meals. For appointment to interview phone Mrs. Gannon G 8491

THE GRANGE—GUEST HOUSE. FURnished or unfurnished rooms and self-contained. Business people catered for. Good food, every home comfort. Garage. E 4771

THE GRANGE GUEST HOUSE, FURnished or unfurnished rooms and self-contained. Business people catered for. Good food, every home comfort. Garage. B 6773

RUBBA HAS VACANCY. DELIGHTFUL home, person requiring nursing care, excellent references. Box 1295 Victoria Press

LITTLE HARBOR 441 HARNARD AVenue B 6022 offers you something different. A great fun home, excellent meals and service at reasonable cost

GOOD BOARD AND ROOM FOR BUSIness girls with young couple. Home privileges. 2736 Asquith Street

ROOM AND BOARD CLOSE TO TOWN, home made bread and home privileges. E 6172.

ROOM BOARD, WORKING MAN, LAUNdry, mending done. E 7978

FOR WORKING PERSON IN COMFORTable home. Gorge District. B 6709

EXCELLENT ACCOMMODATION RENT. Phone E 1067, 1120 McClure after 6 p.m.

ROOM AND BOARD, WELL HEATED. Best of homes. E 2968

GOOD WARM HOME FOR YOUNG MAN or woman near bus. G 0326

OAK BAY—ROOM AND BOARD. PHONE E 4008.

REAL HOME FOR BUSINESSMAN, FINE meals, bus at door. B 1433

BOARD AND ROOM FOR WORKING men, close to bus. B 7009

36 ROOM AND BOARD WANTED

WANTED, ROOM WITH PRIVATE BATH and tray service on ground floor. Lady uses wheel chair. In good health. Box 1761, Victoria Press

37 ROOMS TO RENT FURNISHED

$30 MONTH, NO EXTRAS. FURNISHED or unfurnished, suit two, bedroom-sitting room, use of kitchen, dishes, washing machine. 2325 McBride, by Armories. G 1609

EDGEWOOD
Central, secluded, comfortable. Breakfast optional. 1198 Cook (near Rockland Avenue). Phone G 7523

CLEAN AND WARM LIGHT HOUSEkeeping room with bath and shower. Also weekly and monthly rates. 880 Sebastian Annex. E 6452

FURNISHED SLEEPING ROOM FOR business man or girl. 202 Vancouver Street. B 6030

LARGE WARM ROOM FOR TWO. TWIN beds. Walking distance to town. Board optional. B 6117

SLEEPING ROOM IN CONGENIAL HOUSEhold. Esquimalt at Constance. G 8024. Furnished or unfurnished

SLEEPING ROOM, BRIGHT, WARM, $17.50 per month. James district. Also housekeeping room.

FIRST-CLASS BED-SITTING ROOM, kitchen. Fairfield. Business girl. E 7080

HOT WATER HEATED, SEA VIEW. CLOSE in, garage. Seven dollars week. G 2119

37a ROOMS TO RENT UNFURNISHED

LARGE UNFURNISHED ROOM. HEAT, light, hot water supplied, close in. Fairfield. B 4001

38 HOUSEKEEPING ROOMS TO RENT, FURNISHED

WIMBLEDON HOUSE
The nicest place to stay in Victoria. Completely furnished rooms, separate kitchen for light housekeeping. Central, near Beacon Hill Park, bus to door. 314 COOK STREET B 6632

ACCOMMODATION FOR TOURISTS
Light housekeeping rooms. Everything supplied. Five blocks from city centre. 1007 Linden Avenue. Reservations arranged. G 8338

ACCOMMODATION DE LUXE
[illegible] park and bus. Weekly and monthly [illegible]

FIRWOOD LODGE
Newly decorated bed-sitting rooms. Automatic oil heat and hot water. Breakfast if desired. B 1403

CLOSE IN, 915 ELLIS ST. TWO-ROOM heated front suite. [illegible]

SINGLE BRIGHT ROOM, [illegible] HOT water, linen and dishes. E 9006

LARGE, BRIGHT WARM HOUSEKEEPing room, everything supplied. 146 Government St.

SINGLE HOUSEKEEPING ROOM FULLY furnished, [illegible] close in. Call Western Homes Ltd. E 3151

HOUSEKEEPING ROOMS FOR PENSIONer or city relief people. Reasonable rent. G 2074. 1620 Government

LARGE WARM ROOM, FIREPLACE, GAS stove, bus stop. Employed girl preferred. 1807 Fernwood

A FURNISHED LIGHT HOUSEKEEPING room, sink, kitchenette with gas plate. 1390 Fernwood, corner Fort

LARGE BRIGHT CLEAN BED-SITTING room adjoining bath. Quiet working person. B 5067

COMFORTABLE UPPER ROOM, SINGLE housekeeping, low rent. 1018 Caledonia

ONE HOUSEKEEPING ROOM, FURnished, hot water heat. E 3153

VILLA ELEANOR — LARGE BED-SITTING room. Housekeeping. 681 Fraser. B 2304

LIGHT HOUSEKEEPING ROOMS, FURnished. 874 Esquimalt Road.

BRIGHT COSY ROOM, EVERYTHING furnished. Close to. Quiet tenants. G 3847

SELF-CONTAINED DE LUXE SUITE. ALL found, close in. B 4051

LARGE HOUSEKEEPING ROOM WITH bedroom, quiet couple. B 6715

SUITE SUITABLE ONE OR TWO PERsons, wood close. 610 Hillside

FURNISHED HOUSEKEEPING ROOM. 1146 Yates.

WARM BED-SITTING ROOM, NEWLY decorated, second floor, gas plate. G 21[illegible]

LARGE BRIGHT ROOM, CLOSE IN NEAR Parliament Buildings. B 5624

VERY NICE ROOM SUITABLE FOR ONE. Close in. G 3048

LIGHT HOUSEKEEPING ROOM, GARage, close in. 1111 McClure

VACANT, TWO LIGHT HOUSEKEEPING rooms, all found. E 8926.

TWO-ROOM SUITE AND ONE SINGLE room for rent. G 3629. 738 Hillside

38a HOUSEKEEPING ROOMS TO RENT, UNFURNISHED

LARGE BRIGHT LIGHT HOUSEKEEPing room, unfurnished, suitable for business woman. Available Dec. 1. 907 Harbinger Ave

LIGHT HOUSEKEEPING ROOM, STOVE, sink and cupboards. G 3750

TWO OR THREE SUNNY HOUSEKEEPING rooms, unfurnished, furnace heated. B 5090.

38b HOUSEKEEPING ROOMS WANTED, UNFURNISHED

I AM A MIDDLE-AGE LADY REQUIRING a two-room unfurnished suite with kitchen facilities. Prefer Fairfield district. Please phone G 9614

40 FLATS AND APARTMENTS TO RENT, FURNISHED

CAROLINE APARTMENTS—BED-LIVING room with Murphy bed and dressing room off. Dinette, kitchenette, bathroom, range and Frigidaire. Semi-furnished. View of sea and park. Rent $60 monthly. Powell, Hager & Swayne Ltd., G 6531 or E 4800

SEMI-FURNISHED 3-ROOM 1-BEDROOM suite, accommodate 2 business women, $100 per month, heat and water included, on lease. Apply to Verone Martin & Co. Ltd. G 3367

ATTRACTIVE BACHELOR SUITE, ground level. Oil-O-Matic, continuous hot water, warm and sunny, shared bath. [illegible]

BUSINESS OR PROFESSIONAL GIRL TO share one apartment, furnish one room. Apply Apartment C, 1405 Fort Street, evenings after 5.30 except Thursday and Saturday

EDGEWATER AUTO COURT, MODERATE winter rates now in effect. Beaver oil central heating and refrigeration. Bus stops at door. Belmont 83

AVAILABLE NOVEMBER 1, COSY BACHElor suite with bathroom, light and heat supplied, suit one or two business people. 843 Richardson Street. G 3027

MOST COMFORTABLE THREE-ROOM suite with utility room, private bathroom, hot water heat, nice locality. Adults only. B 6486

LARGE DOUBLE ROOM SUITABLE FOR couple. Also single room, use bathroom, linen, board included. Rosemeade Guest House, 777 Blanshard. Viewed anytime.

FULLY FURNISHED TWO, THREE AND four-room apartments, centre of town. Elevator service. Weekly rates. Ritz Hotel, 710 Fort Street. E 1021

VERY NICE FURNISHED, THREE-ROOM apartment. Automatic oil heat, washer, etc. Half a block from the Parliament Buildings. 633 Quebec

NICELY FURNISHED TWO-ROOM SUITE, close to town. Use of washing machine. 111 Superior

SMALL THREE-ROOM SUITE, LIGHT, heat and water, some furniture, suitable for couple. $35. G 1532

LARGE THREE-ROOMED APARTMENT, gas range, automatic heat, suitable two or three business people. E 4680

COTTAGES IN AUTO COURT. $18 AND $15 weekly. G 1278

FOR RENT, TWO-ROOMED FURNISHED suite. Fuel supplied. 6644 West

FURNISHED TWO-ROOM SUITE, NEAR bus stop. 1251 Esquimalt Road

TWO-ROOM SUITE SUITABLE FOR quiet couple. Victoria West. B 0730

BACHELOR SUITE FURNISHED. RENT $39.50. 820 Balmoral, near Arena Way

CAMBRIDGE MOTOR COURT, SELF-contained suites. Winter rates

BACHELOR APARTMENT, WORKING man preferred. B 1366

SMALL TWO-ROOM SUITE, GAS RANGE. Heated. Vacant. 1731 Fort

FURNISHED TWO-ROOM SUITE, heated, close in. $30. E 0316

TWO BRIGHT COSY ROOMS. $40. G 7610

40a FLATS AND APARTMENTS TO RENT, UNFURNISHED

ONE OF OAK BAY'S FINEST APARTments located close to shopping area and bus. Comprises very large living room with fireplace, dining space, kitchen with electric range and Frigidaire, two bedrooms, bathroom. Wall-to-wall carpet in the living room and hall. Automatic heat. Telephone. Adults only at $95 per month. HAGAR & SWAYNE LTD. G 6531

BRIGHT THREE-ROOM SUITE, WITH Oil-O-Matic heat and hot water, electric stove and refrigerator. Pembroke bathroom. Bendix washer and dryer, walking distance to town. Rent $70. Phone G 4530, also garage for rent.

ACCOMMODATION OF ALL TYPES. LET US SAVE YOU TIME AND ENERGY. RENTALS UNLIMITED, 1216 BROAD ST

LUXURIOUS APARTMENT, CENTRAL, near park on Fort Street. Four rooms, $85-$91. Automatic electric heat, hot water supplied. Large parking area on premises. Immediately. E 2432 or 1406 Fort Street

EXCLUSIVE
Apartments on Willows Beach, see front. 1100-1120, 2350 Beach Drive or phone [illegible] Valrose Apartments

AVAILABLE NOVEMBER 1, TWO-ROOMED self-contained suite, automatic heat, water and light. Adults. $60. 530 Harbinger. [illegible]

LOVELY SPACIOUS SUITE IN SMALL modern block. Central. Electric range, refrigerator. Oil hot-water heated. $80. Available November 1. B 3002, G 0700

UPPER DUPLEX, FOUR LARGE ROOMS and bathroom. Heated. Separate entrance. Apply 1733 Hollywood Crescent afternoons and evenings

FOR RENT, ALBERTA APARTMENTS, 819 Vancouver Street, two-bedroom suite. Telephone Mr. Coles, E 2362 for appointment

AVAILABLE IMMEDIATELY THREE-roomed suite, some furniture if desired, all including heat, light, water. Adults. G 1609

AVAILABLE NOW, UNFURNISHED. Apply to the upper suite, 1690 Douglas Street

TWO ROOMS AND KITCHENETTE, UNfurnished suite, $33 a month. Gorge. [illegible] 3756

FAIRFIELD THREE ROOMS SELF-CONtained, business couple preferred. $65. 517 Harbinger. E 8201

THREE LARGE ROOMS AND BATH, UPstairs. One child O.K. $65. Everything supplied. Box 1410 Victoria Press

2110 FORBES STREET, THREE-ROOM apartment with electric stove and sink, water and cupboards

THREE-ROOM SUITE, MAIN FLOOR, private entrance. All modern. $45. 1049 North Park

THREE-ROOM SELF-CONTAINED SUITE, light, heat and fuel supplied. $50. 101 Ontario Street.

TWO BEDROOMS, LIVING ROOM, KITchen, bathroom. $60. 1230 Fort Street. G 0217. Munday's Shoe Store

BACHELOR SUITE VACANT. RENT $33.50. 820 Balmoral near Arena Way

TWO SUITES VIEW ROYAL, $35 AND $40. G 3032

FOUR-ROOM UPPER, $50 PER MONTH, child welcome. E 1060

SEMI OR FURNISHED THREE OR FOUR rooms, good district, adults. B 6683

41 FLATS AND APARTMENTS WANTED, FURNISHED

FURNISHED TWO OR THREE-ROOM apartment with bath, no children, navy couple, in city or near Esquimalt, or one large housekeeping room with bath. Box 1364 Victoria Press

THREE ROOM SUITE—PRIVATE BATH if possible. Near bus. Quiet elderly couple. Box 1626, Victoria Press

41a FLATS AND APARTMENTS WANTED, UNFURNISHED

THREE OR FOUR ROOMS WANTED IMmediately in Gorge or Esquimalt district. Phone E 0916

B 3544 FREE SERVICE TO LANDLORDS. RENTALS UNLIMITED, 1216 BROAD ST

42 HOUSES TO RENT, FURNISHED

COTTAGE SITUATED IN GROUNDS OF suburban home. Adults only. Living room, two bedrooms, kitchen and bathroom. Furnished with linen and silver, oil stove and heater, garage. Rent $60 per month. Box 1617 Victoria Press

FOUR ROOMS OR BEACH AT CORDOVA Bay. Furnace. Fully modern. Heat included. Lease for one year, rent $75 per month. No pets.
BROWN BROS. AGENCIES LTD.
1125 Blanshard St. Victoria B.C.
E 1186-9

FULLY FURNISHED TWO-BEDROOM house, large living room, fireplace, refrigerator and new stove. Full cement basement, garage. Immediate. Cordova Bay. Colquitz 309 B

CITY WATERFRONT. MOST BEAUTIful home, all expenses and rent free to French married couple for care of elderly gentleman; will pay $35 for board. G 6836

FULLY FURNISHED FROM DECEMber 1 to March, View Royal. Adults only. $80. G 0841 or Box 1760, Victoria Press

THREE ROOMS FURNISHED. WINTER rates $10 per week and up. Belmont 109 R. Acme Auto Court, Island Highway near Parsons Bridge

42a HOUSES TO RENT, UNFURNISHED

NEARLY NEW FIVE-ROOM BUNGALOW, [illegible] circle, oil heat. Rent to responsible tenants $75.00
South of Oak Bay Ave. Side-by-side duplex, four rooms and bath, basement, garage. Rent to responsible tenants $75.00
A. BERNARD & CO. LTD.
620 Fort Street

TORKSHIRE CORPORATION — $15-room modern bungalow, modern range and refrigerator. Three bedrooms, tile bathroom, full basement, Oil-O-Matic. High Quadra. $100 per month rent; one-year lease with option. Two children O.K. Apply Mr. Lovitt, E 1186 only.

COTTAGE ON EMPRESS STREET AVAILable November 1, heat and water supplied. Kitchen with gas range, living room with Murphy bed, three-piece bath, hall, glassed-in porch, one or two people. B 6518.

LOWER DUPLEX, FOUR ROOMS, modern, large grounds, garage, telephone, on main bus line, near Brentwood. Rent $35. Available November 1. Phone Keating 41R for appointment.

LOWER DUPLEX, FOUR ROOMS, modern, large grounds, garage, telephone, on main bus line, near Brentwood. Rent $45. Available December 1. Phone Keating 47R for appointment

FOUR-ROOM BUNGALOW, ONE BEDroom, immediate possession. Rent $45. Apply 1299 Broad Street

THREE BEDROOM HOUSE, PARTLY FURnished, on Gorge waterfront. Rent $85. Vacant November 15. Phone Albion 44R.

RENT OR SALE SIDNEY. SIX-ROOM waterfront home, automatic oil heat. Immediate possession. $65 per month. B 2904.

FOR RENT IN ESQUIMALT, NEW TWO-bedroom electric home. $70 per month. E 1917 between 6 and 7 p.m.

42b HOUSES TO RENT, FURNISHED OR UNFURNISHED

JEEVES BROS.—MOVING AND STORAGE, packing, crating, local and long-distance moving to Island, B.C. mainland and Prairie points. Lift-Van service to Vancouver. B 3632

ALBERT SERVICE TRANSFER CO. LTD. When moving call us for fast, reliable service. Lowest rates to Vancouver. E 6101

COSY MODERN THREE-ROOM COTTAGE, Langford. No children. G 3500, E 6623.

43 HOUSES WANTED TO RENT, FURNISHED

WANTED IMMEDIATELY, FURNISHED or semi-furnished two-bedroom house within three miles. Keating 41-R, Suite 3

WIDOW WILL PAY FOR PRIVILEGE OF sharing home of another widow. Nice district. Box 1836, Victoria Press

43a HOUSES WANTED TO RENT, UNFURNISHED

SERVICE MAN (NO CHILDREN) URGENTly requires small house or apartment, reasonable rent. G 8081, Local 263

HOUSE OR SUITE FOR APPROXIMATELY six months while building. Couple and two children. B 2709

CIVIL SERVANT, WIFE AND YOUNG daughter require house or duplex. Careful tenants. Box 1769 Victoria Press.

GARAGE, HEATED, ROCKLAND AT Linden, at monthly. E 4884

44 HALLS, STORES AND OFFICES TO RENT

COOK STREET, NEAR FORT—STORE AND three-room apartment for any business. Will be redecorated. Rent $85. Apply
A. BERNARD & CO. LTD.
620 Fort Street Phone G 8233

HUMBOLDT STREET, CENTRAL, CLOSE to St. Joseph's Hospital, modern store, $47, including water. Dickie & Co. Realty, 821 Fort Street. B 4312, eves. E 5080.

MODERN OFFICES TO RENT IN STOBART Building, 745 Yates Street. Suitable doctor or other professional or business person. Elevator and janitor services. G 3341

LARGE WELL-HEATED OFFICES FOR rent, 2000 Douglas Street, five blocks from the City Hall. Reasonable rent. No parking problems. Phone D 2623

BRAND NEW STORE, LARGE WINDOW display, 1215 Esquimalt Road, next to [illegible]. Call Hawkes Foster, Ltd. B 2101

TWO STORES TO RENT, 2010 DOUGLAS and 2014 Douglas, with or without basement. Apply 2010 Douglas Street

STORE FOR RENT, CORNER OF GORGE Road and Tillicum. Apply Tillicum Meat Market

DEAN HEIGHTS SHOPPING CENTRE. 15 x 30 store for rent, immediate possession. 9943

CENTRALLY LOCATED HALL, PIANO and kitchen facilities. G 4722, 4-6 p.m.

47 CARS FOR SALE

DAVIS MOTORS LTD.
TWO LOCATIONS
900 Fort St. G 8154 — 920 Yates St. G 8342

1952 PONTIAC SPORT COUPE. Driven only 2,000 miles. Heater, etc. $2450
1951 PREFECT SEDAN. Radio, heater. Used only 6,400 miles $1195
1950 PONTIAC SPORT Coupe. Heater, etc. $1950
1950 CHEVROLET DE LUXE TWO-Door Sedan. Only 15,000 miles on it $1895
1950 STUDEBAKER CLUB COUPE. Heater and extras $1950

SPECIAL PRICE CHALLENGER
1951 METEOR TWO-DOOR SEDAN. Heater, etc. Mileage 15,000 $1895
1947 CHRYSLER ROYAL SIX-PASsenger Club Coupe $1750
1941 OLDSMOBILE TWO-DOOR Sedan. Hydramatic drive, radio, heater $1150
1938 PLYMOUTH SEDAN $395
1936 OLDSMOBILE SEDAN $295

50 OTHERS TO CHOOSE FROM
30-DAY EXCHANGE PRIVILEGE

TRUCKS
Large stock of many models, sizes and types. Come and make us a proposition.

For After Hours Information Please Phone Any of the Following Salesmen
Harold Bonnell F 4126
Glen O. Smith F 7298
Sam Taylor B 4106
Clay Morley G 5211
Jack Clements Albion 104 X
Gordon Tomlin G 8154, 4 to 6 p.m.
Les Johnson E 7001

DAVIS MOTORS LTD
BUICK — PONTIAC — VAUXHALL
G.M.C. TRUCKS

GLADWELL'S
FALL CLEARANCE SALE OF GOOD USED CARS AND TRUCKS
ALL OF THESE MUST BE SOLD
1951 Prefect Sedan, heater $995
1950 Ford Sedan, heater, visor $1,595
1950 Mercury Convertible, overdrive, etc. New tires $2,395
1950 Ford Convertible $2,295
1949 Monarch Sedan $1,795
1948 Ford Station Wagon $1,175
1946 Ford Sedan $995
1941 Pontiac Sedan $695
1946 Morris Sedan $395
1939 Ford Sedan $475
1937 Willys Sedan $350
1936 Ford Coupe $150
1946 Mercury ½-Ton Pickup $1,095
1947 Mercury Three-Ton $1,495
1940 Ford Two-Ton $695
1937 Chevrolet Panel $395
1937 Ford Panel $150

VICTORIA'S VOLUME DEALER
800 PANDORA AVENUE
OPEN NIGHTS TILL 9 P.M.
G 8888 B 2111 (Days) B 2112 (Evenings)

Bobby Sox By Marty Links

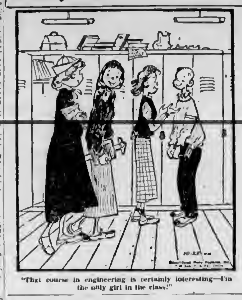

"That course in engineering is certainly interesting—I'm the only girl in the class!"

47 CARS FOR SALE

NATIONAL MOTORS LIMITED
Your Ford Dealer Since 1909

TODAY'S SPECIAL!
1947 FORD HALF-TON PANEL. Very good condition, new paint, good tires. This unit must be sold. Was $795, NOW $595
YOU SAVE TODAY $200

Salesmen—Call Evenings
Wally Copperton B 1906
Steve Chamut Sidney 252-Q
Bee McGuiness B 4560
John Tisdale G 4177
Ken Ulrich B 7778
Alex Anderson B 2408
Ralph Hester B 1103
Bisey Tisdall B 1604

1951 METEOR SEDAN. Radio and heater. Low mileage $2,390
1951 FORD 6-PASSENGER COUPE. Radio and heater. A1 $2,300
1951 FORD SEDAN. Air conditioner. A1 $2,240
1951 ANGLIA TUDOR. Heater $995
1951 PONTIAC SEDAN. Heater $2,195
1950 PREFECT SEDAN $950
1949 MONARCH SEDAN. Heater, white wall tires, two-tone paint $2,495
1950 AUSTIN SEDAN. Heater $1,250
1950 PONTIAC TUDOR. Heater $1,975
1949 CHEVROLET TUDOR. Heater $1,780
1949 METEOR CUSTOM TUDOR. Radio and heater $1,695
1950 FORD COUPE. Heater $1,785
1929 STANDARD CONVERTIBLE. Very clean, motor needs work. Handyman can't lose $345
1940 FORD 5-PASSENGER COUPE $1,150
1939 FORD TUDOR $495
1938 FORD TUDOR $545
1937 DODGE COUPE. Radio and heater $475
1937 HUDSON SEDAN $175
1930 STUDEBAKER SEDAN $295
MORE TO CHOOSE

TRUCKS
1941 MERCURY HALF-TON PANEL $695
1937 FORD PANEL. HALF-TON $795
1941 FORD THREE-TON C & C. Clean $995
1941 FARGO TRUCK THREE-TON C & C. Special $895
1942 CHEVROLET PANEL $550

TRUCK DEPARTMENT
Angus Macdonald, Res. Albion 130 X
Pat Trainor, Res. B 3604

"HEART OF AUTO ROW"
819 YATES ST — 821 VIEW ST
G 0177

BERNIE NICHOLLS' OLD CAR CORRAL
945 YATES ST.
THE BRIGHT SPOT ON AUTO ROW. THESE BARGAINS HAVE BEEN CORRALLED FOR THE BARGAIN SHOPPER. REAL VALUES AT DOWN-TO-EARTH PRICES. COME IN AND PICK A BARGAIN

AS IS BARGAINS
1940 NASH SEDAN $799
1941 STANDARD COACH $649
1947 AUSTIN VAN $499
1939 DE SOTO SEDAN $575
1937 MORRIS COACH $545
1947 STANDARD CONVERTIBLE $585
1937 FORD COUPE $1,000
1938 BUICK 6-PASSENGER, ideal family or logger's car $447
1939 DODGE COUPE $289
1934 FORD SEDAN $330
1936 OLDSMOBILE $348
1934 FORD CONVERTIBLE $248
1931 FORD COUPE $195
1939 PLYMOUTH TWO-DOOR $165
1937 TERRAPLANE COUPE $145
1934 CHEVROLET SEDAN $145
1931 OLDS 6-CYLINDER $175
1930 STUDEBAKER SEDAN $150
1934 CHEVROLET SEDAN $170
1931 CHEVROLET SEDAN $100
1930 AUSTIN 7 SEDAN $109
1927 CHEVROLET $95
TERMS ARRANGED
945 YATES STREET "CAR CORRAL"

LOUIS NELSON LTD
901 PANDORA AVENUE B 8119
1949 AUSTIN SEDAN, a one-owner car, low mileage $1050
1940 CHEVROLET SEDAN. Heater, new factory motor, new radiator. Tires excellent $945
1948 AUSTIN COACH. A one-owner car with low mileage and new tires $925
1930 MODEL 'A' SEDAN. Body excellent $175
1949 VAUXHALL 6-CYLINDER SEDAN, heater, new metallic green paint, motor overhauled $1395
1949 VANGUARD. Heater, radio, mechanical special at $995
1937 FORD SEDAN. Runs good. Only $125

1952 WILLYS AERO WING SEDAN. See this car now
1946 PACKARD DE LUXE CLIPPER sedan. Lovely condition $1695
1949 AUSTIN A-40 SEDAN. A little beauty $995
1937 FORD COACH. Good transportation $325
Masters Motor Co Ltd
915 VIEW STREET PHONE B 3345

OLSON'S
G 1144 — 1036 Yates
You Can't Depend on the Weather
BUT YOU CAN DEPEND ON THESE SUPER BUYS
1951 CHRYSLER WINDSOR, air-conditioner, Prestomatic drive, top condition throughout $3097
1951 PLYMOUTH SEDAN, smart two-tone, air conditioner. Wonderful value $2147
1950 STUDEBAKER CLUB COUPE. Extra nice. This week, low popular model $2047
1950 DE SOTO SEDAN, custom model. An outstanding car. Week-end special at $2797
1949 CHRYSLER WINDSOR, lovely grey sedan with Prestomatic drive and air conditioner. Till Monday $2397
1948 PLYMOUTH SEDAN, reconditioned and equipped with custom radio and heater. What value $1497

TRUCK VALUE TRUCK
1947 FARGO 1-Ton, canopy and cab. For only $897
1939 CHEV ½-Ton Pearl. How can you lose? $447

Don't Take Any Old Deal
GET THE BEST DEAL IN TOWN
OLSON'S
G 1144 — 1036 YATES

TIP TOP AUTO SALES
1030 YATES STREET
1951 CADILLAC SEDAN. Dark blue, [illegible] white wall tires $5195
1952 FORD TUDOR. Radio and heater, 1,000 miles. Beige $2450
1951 NASH STATESMAN. Radio, air conditioner. Like new $2595
1951 CHEVROLET FORDOR. Powerglide, radio and heater, 8,000 miles. Down $1100
1950 VANGUARD ESTATE WAGON at $1495
1950 CHEVROLET SEDAN. Heater, new condition $1895
1947 DODGE SPECIAL DE LUXE. Down $575
1946 STUDEBAKER TUDOR. Heater equipped. Down $495
1938 CHRYSLER COUPE. Exceptionally good $645
1951 FARGO HALF-TON PICKUP. Special $1545
1948 CHEVROLET PANEL. [illegible] $1295

TRADE UP OR DOWN — SHOP WITH NICHOLLS AND SAVE DOLLARS
Open From 9 A.M. to 9 P.M.
Bernie Nicholls Empire 5913

PITZER & NEX MOTORS LTD.
2?4 DOUGLAS STREET
E 4023
1947 PLYMOUTH SPECIAL DE LUXE SEDAN, radio, heater, exceptionally good $1395
1949 CHEVROLET DE LUXE SEDAN, radio, heater, A-1 condition $1795
1950 HILLMAN MINX, excellent condition $1295
1949 HILLMAN MINX. A good buy for only $1045
1947 HILLMAN SEDAN, good condition $745
1937 CHEVROLET SEDAN DELIVERY $345
1935 DODGE SEDAN $245
TRADES AND TERMS

TRADE UP TO SAFE WINTER DRIVING
1950 VAUXHALL '6' SEDAN $1395
1949 HILLMAN SEDAN $1195
1951 PREFECT SEDAN, 4,000 miles $1095
1950 ANGLIA COACH $895
The cars listed above are winterized, factory equipped and guaranteed to give satisfaction.
Evenings Call J. Harris B 3068
THOMAS PLIMLEY LTD
Est. 1893
1010 YATES STREET PHONE G 7184

WILSON MOTORS LTD.
E 1108 — E 1108
THE ISLAND'S LARGEST DEALER
The Big "CAT" Moves In Used Car Prices Bulldozed to Bedrock
All Outstanding Bargains
1950 OLDS 88 SEDAN radio, heater $2,595
1949 OLDS 88 SEDAN radio, heater $2,290
1949 PACKARD SEDAN radio, heater $2,095
1951 CHEV SEDAN heater $1,895
1949 PACKARD SEDAN heater $1,795
1949 CHRYSLER SEDAN radio, heater $1,741
1950 FORD 2-DOOR SEDAN heater $1,777
1949 PACKARD CONVERTIBLE radio, heater $1,795
1949 MERCURY SEDAN, heater $1,707
1948 DODGE SEDAN radio, heater $1,685
1949 CHEV 2-DOOR SEDAN heater $1,647
1949 OLDS SEDANETTE heater $1,595
1948 MERCURY SEDAN radio, heater $1,499
1948 PACKARD SEDAN, heater $1,479
1949 METEOR 2-DOOR heater $1,491
1948 PONTIAC SEDAN $1,447
1948 OLDS SEDAN, Hydramatic $1,392
1948 PLYMOUTH SEDAN $1,299
1947 MERCURY SEDAN $1,247
1951 AUSTIN SEDAN $1,041
1950 AUSTIN SEDAN $1,142
1947 MERCURY SEDAN $1,192
1948 VANGUARD SEDAN $1,149
1949 AUSTIN SEDAN $942
1949 AUSTIN 2-DOOR $899
1950 PREFECT SEDAN $821
1940 OLDS COUPE $692
1940 BUICK SEDAN $666
1940 CHEV 2-DOOR $677
1941 PONTIAC SEDAN $672
1941 FORD SEDAN $499
1937 CHEV SEDAN $447
1938 BUICK SEDAN $349
1941 FORD SEDAN $349
1934 HILLMAN SEDAN $203
1934 FORD COUPE $99
1933 PONTIAC COUPE $91

USED TRUCKS
1951 CHEV SUBURBAN $2,599
1950 CHEV 1½-ton cab and chassis $1,395
1948 MERCURY ½-ton Panel $1,246
1948 CHEV ½-ton Pickup $1,179
1946 CHEV 1-ton flat deck $997
1946 FORD ½-ton Pickup $999
1947 FARGO ½-ton Panel $683
1941 FORD ½-ton Pickup $321
WITH MANY MORE TO CHOOSE FROM

HURRY! HURRY! HURRY!
OPEN EVENINGS UNTIL NINE
REMEMBER A GOOD DEAL DEPENDS ON A GOOD DEALER
WILSON MOTORS LTD.
E 1108 — E 1108

Bernie Nicholls Car Sales
Shop With Nicholls and Save Dollars
1952 Ford-O-Matic, air-conditioner, 2,200 miles. Full price only $2650
1952 Plymouth Cranbrook, two-tone beige, 7,000 miles. Full price $2495
1952 Dodge Suburban, 8,000 miles, like new. Down $1200
1952 Ford Convertible, fully equipped, radio, heater, white-wall tires, 90-day guarantee. Down only $1250
1951 Dodge Hardtop Convertible. Radio and heater, two-tone green. Down $1100
1950 Mercury Station Wagon, nine seater, baggage rack. Down $1200
1950 Vauxhall 'Four'. Down $500
1949 Austin Four-Door Sedan. Spotless. Full price only $975
1950 Chev Sedan, radio and heater $1895
1949 Mercury Sedan "Tops" $1695
1949 Ford Sedan Special $1175
1949 Hillman Sedan, like new. Down $500
1947 Ford Sedan $975
1946 Chevrolet Sedan. Real nice condition. Down $545
1949 [illegible] Sedan $1195
MANY MORE TO CHOOSE FROM

WE TRADE UP OR DOWN
Our Open-Air Showroom Is Open From 9 a.m. to 9 p.m.
Bernie Nicholls Car Sales
951 YATES B 1032
After Hours, Bud White E 1620

BETTER VALUES AT 837 YATES STREET
OPPOSITE ATLAS THEATRE
BARGAIN BUYS
'50 FORD SEDAN. Heater, first-class condition, special low price $1400
'48 MONARCH SEDAN $1,320
'47 BUICK SPECIAL. Thoroughly reconditioned, new tires, air conditioned, other extras $1,195
'47 MERCURY SEDAN $1,095
'48 FORD SEDAN. Guaranteed one owner. Heater, seat covers $1,195
'50 FORD COUPE $1,300
'48 MONARCH COACH. Guaranteed first-class condition with brand new motor $1,350
'50 PREFECT SEDAN. Heater. Guaranteed in perfect condition, like new $695
'48 [illegible] STATION WAGON. Mechanically new. Reduced to $995
EASY TERMS FOR YOUR CONVENIENCE
See These Cars at 837 YATES STREET (Opposite Atlas Theatre)
G 7194 ASK FOR BEN GROSSMAN

COMPARE OUR VALUES
1952 AUSTIN A-40 SEDAN, heater, like new $1495
1951 STUDEBAKER DE LUXE SEDAN, climatizer $2195
1951 HILLMAN DE LUXE SEDAN, heater $1395
1948 STUDEBAKER DE LUXE SEDAN, radio, heater, low mileage. A beauty $1795
EXTRA SPECIAL
1946 CADILLAC SEDAN, hydramatic drive, radio, heater $2495
JAMESON MOTORS LTD
740 BROUGHTON ST. VICTORIA B.C.

EVERY CAR RECONDITIONED AND GUARANTEED
See These Outstanding Buys at
J. M. WOOD MOTORS
1952 DODGE REGENT SEDAN. Only 1,000 miles
1951 DODGE REGENT CLUB COUPE. Heater. 6,500 miles
1951 DODGE DE LUXE CLUB COUPE. Heater. 8,500 miles
1951 HILLMAN MINX SEDAN [illegible]
1950 CHRYSLER WINDSOR SEDAN. Radio and heater
1950 PLYMOUTH DE LUXE SEDAN. Heater
1950 FORD CUSTOM SEDAN
1950 METEOR CUSTOM SEDAN
1950 OLDSMOBILE "6" COACH. Heater
1950 FORD DE LUXE COUPE. Heater
1948 CHEVROLET SEDAN DELIVERY. Radio and heater
We have many more cars to choose from at our two locations
1033 Yates — Phone G 7196 — 1061 Yates
J. M. WOOD MOTORS
The Home of Dodge, De Soto Cars and Dodge Trucks

1900 DOUGLAS STREET BARGAIN EXCHANGE
1937 PLYMOUTH COACH. New paint job. Very clean car. Only DOWN $185
1939 DODGE SEDAN. New paint job, new tires. Rebuilt motor. Only DOWN $275
1940 PONTIAC SEDAN. New paint job. Reconditioned motor. Only DOWN $340
1947 DODGE SEDAN. Very good car. Only DOWN $375
1946 STUDEBAKER CHAMPION SEDAN. Very clean inside and out. Only DOWN $435
1947 PLYMOUTH COACH. Heater, seat covers. Only DOWN $500
TRUCKS
1938 FORD ½-TON EXPRESS. DOWN $175
1948 COMMER ½-TON VAN. DOWN $235
Choose Your Payment Plan
Visit 'Drive-In' Lot
1900 DOUGLAS
One block north of the Bay
G 5813

'51 FORD CONVERTIBLE Down $875
'50 OLDS SEDAN Down $650
'49 PLYMOUTH SEDAN Down $600
'49 PLYMOUTH SEDAN Down $500
'49 FORD COUPE Down $425
'42 NASH SEDAN Down $350
'47 FORD FIVE-PASSENGER Only $825
'41 PLYMOUTH 7-Passenger Down $325
'41 DE SOTO SEDAN Down $325
'40 CHEVROLET Down $100
'37 FORD COUPE Only $200
'36 CHEVROLET COACH Only $245
F & S. CAR SALES
1114 QUADRA E 1827

PRINCESS AUTO SALES LTD
619 JOHNSON ST B 8241
LOWER OVERHEAD — LOWER PRICES
'51 Studebaker V-8. Overdrive and heater. Only 12,000 miles. Open for trade or offer
'48 Standard $550
'49 De Soto Sedan, one of the nicest in town. Radio, heater, original paint. Be sure to see this one today
'38 Dodge Coupe. Real nice condition $400
'38 Pontiac Sedan $565
'39 Plymouth Coach $175
'50 Vanguard Sedan. Very clean $1,300

CENTRAL AUTO SALES
865 PANDORA TO JOHNSON E 6810
1951 FORD OVERDRIVE. YOU MAKE THE DEAL
1950 DODGE CLUB. LIKE NEW
1950 FORD. SPOTLESS INSIDE AND OUT
1948 VAUXHALL 6. EXCEPTIONALLY CLEAN
1948 JEEPSTER, ONE IN A MILLION
1948 MONARCH CUSTOM. RADIO EQUIPPED
1947 MERCURY. CLEAN AS A NEW ONE
1947 DODGE, ALL NEW RUBBER
1941 BUICK, AN EXCEPTIONAL CAR.
BETTER CARS & MORE PEOPLE & LESS [illegible]

MECHANICS' SPECIALS
$95 to $195
DODGE — NASH
CHEVROLET — MORRIS

VICTORIA SUPER SERVICE LIMITED
G 4431 OPEN EVENINGS TO 9 P.M.
1946 American model Pontiac Sedan. This is a very fine car. Radio, low-pressure tires, two-tone paint, new seat covers $1350

FRANK IVINGS' GARAGE
1001 BLANSHARD — B 0736

VICTORIA AUTO SALES
2305 Douglas Street Phone G 3511
'51 Monarch sedan, 6,000 miles $2,750
'51 Ford, fully equipped [illegible]
'50 Studebaker Starlite Coupe $1,995
'50 Hillman Sedan [illegible]
'49 Cadillac Sedanette, immaculate $2,895
'41 Buick Sedan, radio [illegible]
'41 Plymouth Coach $695
'41 Plymouth Sedan, heater [illegible]
'41 Ford 5-Passenger Coupe $650
'47 Austin Sedan $695
'38 Mercury Sedan $500
GENEROUS TRADE IN—EASY TERMS

GOOD TRANSPORTATION BUYS
1932 Dodge sedan $165
1932 Chevrolet coach $175
1927 Hillman sedan $170
1930 Model A coach [illegible]
1926 Ford panel $150
1926 Ford sedan [illegible]
1931 Crosley coach $200
CRABB'S AUTO SALES
965 Gorge Road G 8616

'51 Pontiac, heater, accept trade [illegible]
'41 Chevrolet Sedan, heater $1,045
'38 Dodge Tudor, heater [illegible]
'41 Buick Sedanette, radio, heater [illegible]
'37 Chevrolet Coach, very clean [illegible]
'38 Pontiac Tudor [illegible]
'38 Ford Sedan, nice body $140
CAPITAL AUTO SALES
2416 Douglas Street G 8733

1950 PLYMOUTH CRANBROOK SPECIAL De Luxe four-door sedan equipped with air conditioner and heater, excellent condition inside and out. Owner driven for 5,000 careful miles. This car must be seen to be appreciated. May be financed if desired. Phone E 2804. No dealers please.

FAMILY CAR, 1940 PLYMOUTH SPECIAL de luxe coach. This car should be seen to be appreciated. Low mileage, seat covers and heater. Would consider model 'A' or half-ton as part payment. Terms to responsible persons. Phone Colquitz 181-R. No dealers

LATE 1949 BUICK SUPER CONVERTIBLE. American model with dynaflow, radio, heater, whitewalls, spotlight, electric windows. Driven 38,000 miles and in excellent condition. New shocks, springs, etc. A real buy at $3,600. Phone 2034 Nanaimo, B.C.

1950 Meteor [illegible] $1,790
1950 Chevrolet, company car $1,690
1950 Ford, 20,000 miles $1,590
1951 Ford, 20,000 miles $1,690
1948 Buick convertible $2,200
1013 Broad Street G 6161

1019 DOUGLAS ST. AUTOMOBILE INsurance is well written at low rates. Rawkes Foster Ltd. 24-hour telephone service. B 0-0 3181

BUYING PRIVATELY! SEE US FOR LOW rates to finance that purchase. Loans arranged while you wait. R. W. Miller & Co., 1006 Government St., G 4401, G 3062.

LEAVING TOWN—1938 DODGE. VERY good condition, clean inside and out, four brand-new tires, many accessories. $450. 2830 Byng Road, Albion 180 W

1930 METEOR CHASSIS AND BODY parts. $500. Between 9 a.m. and 6 p.m. phone G 4442, after 6 p.m. phone E 1380

1951 THAMES STATION WAGON, NEW, will trade for sedan or coach of equal value. B 6410

CENTRAL AUTO SALES—E 6810. We buy, sell, trade good used cars. 865 PANDORA THROUGH TO JOHNSON

1940 CHEVROLET—EXCELLENT CONDItion, motor rebored, new tires and brakes. Full insurance. 3937 Cedar Hill Road

1950 DODGE SEDAN—NEW MOTOR, brakes, radio, heater. Excellent condition. W. Gable, E 1446 after 6 p.m.

1947 BLUE TORPEDO PONTIAC, CLEAN, first-class condition, heater, defroster. Reasonable offer. G 1154 a.m., G 8630 p.m.

1946 CHEVROLET SEDAN, GOOD SHAPE. [illegible] offer. 5.30. E 9675

1937 CHRYSLER COUPE, HAS NEAR new [illegible], new paint, only $390. Terms. E 6842. 750 Caledonia Ave

1951 OLDSMOBILE '98' DE LUXE HARDtop convertible, fully equipped. Will accept late model trade and terms. E 9947

1951 COMMER (HILLMAN) PANEL DElivery, excellent condition. $995. Trade and terms. Victoria Auto Sales. G 2511

1951 CUSTOM FORD, OVERDRIVE, AIR conditioning, radio, two-tone, $1,850. Belmont 350-X

'50 PLYMOUTH DE LUXE FOUR-DOOR sedan, heater, $1,200 or near offer. Sundays or evenings. 3180 Fifth Street

1947 WILLYS COUPE, HOT ROD. Perfect motor, good for [illegible] $162. 3416 Douglas Street

SAVE $500—1952 PONTIAC DE LUXE 2-pass. two-door sedan. Heater, direction signals, 6,500 miles. Phone B 1800

1952 OLDSMOBILE HARD-TOP CONVERtible, de luxe model with heater. $4,000. Terms, cash or trade. E 3132

1948 PACKARD CUSTOM FIVE-PASSENGER convertible coupe. May be seen from 6.5 at 937 View

1936-37 TERRAPLANE COUPE, GOOD transportation, good rubber and motor, $150 cash. B 8775

1939 PLYMOUTH CONVERTIBLE — NO down payment. G 8066 after 5 p.m.

1940 CHEVROLET TUDOR, 31,000 MILES, $1,050. E 1894

1937 PLYMOUTH SEDAN, HEATER, RADio, new motor, $775. 406 Walter Avenue

SPEEDWAY AUTO SALES — G 7631. Terms, trades. 869 Yates

K.M. AUTO SALES, B 6832, BUYS, SELLS good used cars. 1161 Yates

1939 CHEV SEDAN, SEALBEAM, GOOD [illegible]. Any offer. G 0865

'47 MERCURY COUPE, A SMART CAR. Phone Keating 59 Y

1939 OLDSMOBILE COUPE, VERY GOOD condition, good tires, reasonable. G 0544.

1935 OLDSMOBILE, RUNNING CONDItion. $150. Phone Colquitz 300 B

CLARKE'S AUTO SALES, G 9452. SELLING? Highest [illegible] today.

1935 TERRAPLANE SEDAN. Good transportation. $121. Phone G 3163.

FOR SALE—1949 AMERICAN AUSTIN IN tip-top shape. $275 or best offer. G 0309.

1936 PLYMOUTH SEDAN, HEATER, GOOD [illegible] $175 cash [illegible] Russell Street

1940 FORD CUSTOM TUDOR, NEW tires, [illegible] heater. G 0094

SACRIFICE—1946 METEOR, EQUIPPED. Terms. 703 Wilson Street

47a TRUCKS AND TRAILERS FOR SALE

FOR SALE—$2,400—1950 MERCURY three-ton 16-foot flat-deck lumber truck, 224 wheelbase, good tires. A1 shape.
$800
Single-axle logging trailer, all steel, four tires, fair shape.
Apply Clarke & Son Ltd., Chemainus, B.C.

1946 FARGO SIX WHEELER 10-TON [illegible] trailer. 1946 Dodge three-ton special [illegible]. 1948 G.M.C. three-ton. 1938 G.M.C. ton and a half. 1941 International pickup. 3000 Timken bogie, four-ton Eaton rear end. [illegible]

1947 CHEVROLET SEDAN DELIVERY, sound and clean, $550. 1949 Mercury ton truck as new, $1,295. 1946 Dodge one-ton panel delivery, $500. 1948 Ford half-ton pickup, clean, $1,050. 1951 Mercury half-ton pickup, 7,000 miles, $1,595. 2345 Douglas Street. Trades and terms. G 8811.

1947 K-5 INTERNATIONAL DUMP TRUCK, $1,050. G.M.C. 4x4 truck, new motor and tires, and logging bunks, $2,500. Phone D 6553. G 8330

NEW HOME OF INTERNATIONAL [illegible] 987 View Street. E 4177

1950 THAMES ½-TON PANEL, MOTOR perfect. $975. 840 Crestflower Road

AUSTIN COMMERCIAL DEALER
Austin Vans—Pickup
Austin Countryman
SPECIALS
1949 G.M.C. One-Ton Express
1951 CHEVROLET One-Ton Express
1947 DODGE PANEL
SEE THESE BUYS TO SAVE MONEY
FARWEST MOTORS LTD.
YATES AT VANCOUVER STREET
G 8178

47b PARTS, TIRES AND ACCESSORIES

RECAP YOUR TIRES. FRANCIS BATTERY & TIRES. 6.00 x 16, $10.00; 670 x 15, $14. Quadra Street. Phone E 7073

CAR INSURANCE COSTS ONLY $12 TO [illegible] to get a pink card. J. W. BUCKLER INSURANCE AGENCIES, 918 Government Street. Phone E 7148

SPRINGS, GLASS AND BRAKE LININGS. Ready's Auto Parts, 711 Cormorant. E 1631.

CLARKE'S AUTO PARTS, 2101 DOUGLAS. Used parts, cars and trucks

USED CAR HEATERS AND ACCESSORIES. Broad Street Trading Co., 1421 Broad

TOP CARRIERS
Come in and See Us for All Your Top Carrier Needs
Top Carriers, complete $16.50
Replacement Suction Cups [illegible]
Safety Straps [illegible]
Luggage Straps $1.00
DICKINSON & DUNN
ARENA WAY BACK OF THE BAY

12-VOLT ACME FIBERGLAS BATTERIES, $23.00 Ex.
18 Months' Guarantee
FRANCIS BATTERIES & TIRES LTD
1612 Quadra Street Phone B 1023

47c AUTO REPAIRS AND SERVICE

ENGINE RECONDITIONING SPECIALISTS —Get our prices. Complete job, rebore, fitted pistons, pins, rings. New engine performance. Save on gas and oil. CHET DOWMAN GARAGE, 724 JOHNSON

PERRY'S BODY SHOP. FINEST COLlision repairs. Next to Douglas Roller Rink, 2001 Douglas. B 4314

MOONEY'S AUTO BODY SHOP. B 6171. Complete collision repairs, painting, etc.

47d AUTO FINANCING AND INSURANCE

AUTOMOBILE FINANCING
Purchasing of automobiles, household appliances and industrial equipment financed on monthly payment plan.
Loans on Late Model Cars
Reasonable Rates — Prompt Service
ISLAND FINANCES LIMITED
1113 Broad St. Phone G arden 6821

PURCHASE YOUR CAR AT 50% REDUCTION IN CARRYING CHARGES
4½% INTEREST ON UNPAID BALANCE
GILLESPIE HART & CO. LTD
611 FORT STREET G ARDEN 1181

Preferential rates to first-class risks. SAVE MONEY ON CAR INSURANCE. E 7722. Jones & Scott, 830 Pemberton Building.

1-2-GO
DRIVING SAFER EASIER
DON'T LET WINTER WIN
You can be sure of a quicker, smoother get-away on wet or slippery roads after you have had your tires recapped with the sensational new 2-IN-1 RECAP TREAD, the amazing combination of 2 treads on 1 tire. Have your tires recapped now with the famous 2-IN-1 RECAP TREAD at
VICTORIA TIRE LTD.
E 5111 Government at Herald B 8184

4&4 AUTO FINANCING AND INSURANCE

CAR INSURANCE COSTS ONLY $17.70 from $1 $1000 or as low as $1.77 a day. $1 $500,000 INSURANCE ABSOLUTELY $1 Personal Service. Phone David Stephenson, or call manager Jim Bloom. 1 877 $1 $1000 $1 $500,000

DRIVERS CLEAN PERMITTED. M. W. Mail at 7 a. 1000 Government Street.

ATTENTION AUSTIN OWNERS

DRIVING SATISFACTION DEPENDS ON BUY YOUR CAR OPERATOR

Check supermarket and one of our many drive-away 1993 Austins. 18 or 24 month rental or cash sale, attractive 1993 Austin Metro, Austin 4 door sedan from $1000 down.

SPECIAL FOR AUSTIN A-40 October 10 to October 31

CEDAR CANOPS—GRIND VALVES Clean and adjust distributor points Clean and adjust spark plugs Check and adjust fuel system

$18.50

THOMAS PLIMLEY LTD

1115 YATES STREET VICTORIA B.C.

Dec 1991 G 1581

40 CARS AND TRUCKS WANTED

WE NEED CARS

$ $$$ Always Buying Cars Any Condition. Will Pay Top Dollars. Also Buying Vans. We will take any kind of a low-priced car, truck or van. Call Mr. Lee 386-3131

WANTED: SMALLER VEHICLE FOR TRADING. $ $$ Daily Rental. $ $$$

GOOD CLEAN CARS WANTED FOR CASH Clean Late Model 1984 Minimum

CARS WANTED CARS OR CONDITION Prices Or Top Models Call 3-5 Daily

REBUILT DAILY 1985 TO 1992 Cars Bad Credit Not Bad Credit Call Mr. Lee 386-3131

CAR FOR YOUR CAR, SEE MARTENS AUTO SALES

WANTED GOOD CAR 2000—2001 Model Call 386-3131

WANTED: GOOD CAR, NO QUESTIONS. NO Credit Problems. Call Mr. Lee 386-3131

40 BOATS AND MARINE FOR SALE AND WANTED

OZARKA KIT BOATS

Only Authorized Dealer for Canada. Lowest weight strong durable. Write or phone for brochure.

THE PATTERN SERVICE

1840 Antonio Avenue Kelowna B.C.

BOAT LOADING RAMPS

Tailor Made—$ 0.15 Not Cedar—Rainbow Rocks long pressed wooden ramps

Delivered Sidney & South Lake Call 386-3131 Mr. Lee

WINTER WEATHERPROOF

We have a full line of winterized boats for sale. Winterized boats are ready for immediate delivery.

Phone 8 $$$ or attention $$$$

TIRE TIRE

Tire-changer, tire-balancer, Mounted and Balanced with balancing beads. Best price in Victoria. Call Mr. Lee 386-3131

WANTED: SMART FISHERMAN TYPE Boat up to 10 000. Also Bill Tolson Price

BOAT OWNERS - BE WISE WINTERIZE!

Complete winterization, antifreeze and winterization, winterization, winterized and winterized for the winter

ANGUS MARINE

384 YATES STREET G 7411

SAVE ONE-THIRD TO ONE-HALF WITH

CHRIS-CRAFT KIT BOATS

Kit Boats Are Easy To Build Kit Boats Are Fun To Build Kit Boats Are Economical To Build

Drop and Call 386-3131

ORR & JAMES LTD

1818 WEST STREET G 2811

FIRE!

PAY DEPOSIT, PICK BOAT

Big selection, lower weight construction, CCC Fiberglass, Aluminum, Wooden Boats. Lowest prices, Lowest Weight, Lowest Quality. Lowest Price. Lowest Quality. Lowest Price. Lowest Quality. Lowest Price.

57 HOUSES FOR SALE

PEMBERTON, HOLMES LTD.
SINCE 1887

UPLANDS
NEW 6-ROOM RANCH BUNGALOW
1,650 Square Feet
Living room that goes ... $8950

$18,900

DO YOU LIKE A GARDEN OVER HALF ACRE VERY GOOD LOCATION

$12,600

QUIET QUADRA AREA HOT WATER HEAT

$8400

UPLANDS
FOUR BEDROOMS

$16,800

SEA VIEW—SEAFRONT

$15,000

$1800

POTPOURRI
TRY ONE OF THESE

$8500
$4100
$12,900

G 8124

OAK BAY
A HOME FOR YOU —AND MOTHER TOO

$7500

CAPITAL CITY REALTY

THE B C LAND

BY THE SEA

FOR MOTHER

$13,150

FAIRFIELD
FOUR BEDROOMS

$9500

2 YEARS—3 LOTS

$6300

WATERFRONT
Tanner Bay

$1200 CASH
$37.50 PER MONTH

$2650

H A HUMBER LTD

THE YORKSHIRE CORPORATION LTD

SOMETHING DIFFERENT

$6300

OAK BAY
NEAR THE UPLANDS

$14,700

CALL REAL ESTATE DEPT.

CAPITAL CITY REALTY'S CHOICE OFFERINGS

25 MARLBOROUGH
JUST ON MARKET

$8000

$3950

FOUR SUITES
BUILDING SPACE

$9500
$12,600

DE LUXE BUNGALOW
SECLUDED LOCATION

$14,000

FAIRFIELD'S BEST
QUIET STREET

$10,500

RANCH-TYPE BUNGALOW
BUY IT AND FINISH IT

$8950

$7500

HIGH QUADRA
HOME AND ACRE

$7500

CAPITAL CITY REALTY

$9200

$700 DOWN $700
LAKEFRONT
$35 PER MONTH

$3300

OAK BAY NORTH

$12,900

PORTAGE AREA

$5950

DOWN $1000 DOWN

$4150

$8750

NEWS

NEWSTEAD'S

$950—City—$2950 Down
HIGH GROUNDS

$9350

LARGE HOUSE AND ACREAGE

$9500

FOR RETIRED COUPLE

FIFTY ACRES

$6600

ANOTHER EXCLUSIVE
BEST BUY IN TOWN

$6850

UPLANDS
HOME OF DISTINCTION
RANCH STYLE
O. H. Heat Radiant Heat

$6500

Newstead Realty Ltd

$35,000

HAWKES FOSTER LTD

W-E-S-T-E-R-N HOMES LTD.

THIS
IS THE
STORY

$8400

"BRAND NEW"
CLOSE IN—OIL-O-MATIC
EXCELLENT TERMS

$12,600

$2500 DOWN $2500
3-BEDROOM BUNGALOW
JUBILEE AREA

$7250

"PREWAR CONSTRUCTION"
FIVE-ROOM STUCCO BUNGALOW
HIGH LOCATION — CITY

$8950

$1500 TWO ACRES $1500

$7750

RETIRING ?
OAK BAY SOUTH

YOUR CHANCE TO BUILD!!
LESS THAN $1500 DOWN!!

$10,500

$8500

FAIRFIELD
OFF
DALLAS ROAD
THREE-BEDROOM HOME
$8750

HAWKES FOSTER LTD

F. G. WOODRUFF REALTY
E 1343

FAIRFIELD DUPLEX
SIDE BY SIDE
11% NET

$14,750

N H A DUPLEX CITY

$13,600

DUPLEX
SIDE-BY-SIDE

$10,500

TRADE?

THE CITY BROKERAGE

H G DALBY & CO. LTD

HAWKES FOSTER LTD

ASTOUNDING AND SENSATIONAL VALUE
TUDOR STYLE
FIVE ROOM STUCCO
FULL CEMENT BASEMENT
1600 SQUARE FEET
$3500 Down, Balance of 5%
FULL PRICE ONLY $11,750
A HOME OF CHARACTER

$8400

"BRAND NEW"
CLOSE IN—OIL-O-MATIC
EXCELLENT TERMS

$12,600

$2500 DOWN $2500
3-BEDROOM BUNGALOW
JUBILEE AREA

$7250

"PREWAR CONSTRUCTION"
FIVE-ROOM STUCCO BUNGALOW
HIGH LOCATION — CITY

$8950

$1500 TWO ACRES $1500

$7750

RETIRING ?
OAK BAY SOUTH

YOUR CHANCE TO BUILD!!
LESS THAN $1500 DOWN!!

$10,500

$8500

FAIRFIELD
OFF
DALLAS ROAD
THREE-BEDROOM HOME
$8750

HAWKES FOSTER LTD

F. G. WOODRUFF REALTY
E 1343

FAIRFIELD DUPLEX
SIDE BY SIDE
11% NET

$14,750

N H A DUPLEX CITY

$13,600

DUPLEX
SIDE-BY-SIDE

$10,500

TRADE?

THE CITY BROKERAGE

H G DALBY & CO. LTD

F. N. CABELDU, LTD

$1500
DOWN
$1500

New Four-Room Bungalow

$7500

TIME TO BUY AND

$11,950

2 OAK BAY BEAUTIES

$17,800

3-MILE CIRCLE
FIVE ROOMS, PERFECT

$10,975

A FAMILY HOME
ON
DEAN HEIGHTS

$16,800

VIEW OF PORTAGE INLET

$8550

FAIRFIELD—NEAR PARK

$6950

GRACIOUS LIVING

$15,500

WATERFRONT

$10,500

HIGH QUADRA

$13,500

$8300

$4000

OAK BAY—REVENUE

$15,200

$14,700

HEISTERMAN A

NO STEPS TO CLIMB

$10,500

$1000 DOWN
TAKE YOUR CHOICE

$5000

$3500

HEISTERMAN & CO

MOUNT TOMLIE AREA

$12,600

H. W. MILLER & CO

P. R. BROWN & SONS LIMITED

GORDON HEAD
SEA VIEWS

$11,950

2 OAK BAY BEAUTIES

$17,800

3-MILE CIRCLE
FIVE ROOMS, PERFECT

$10,975

A FAMILY HOME
ON
DEAN HEIGHTS

$16,800

VIEW OF PORTAGE INLET

$8550

FAIRFIELD—NEAR PARK

$6950

GRACIOUS LIVING

$15,500

WATERFRONT

$10,500

HIGH QUADRA

$13,500

$8300

$4000

OAK BAY—REVENUE

$15,200

$14,700

A. BERNARD & CO LTD
G 9335

OPEN FOR INSPECTION
516 RUPERT STREET
FRIDAY, 2.5 P.M.
$2500 DOWN

$11,500

OAK BAY
NO STEPS — MODERN
ROOMY — HANDSOME

$5000

$3500

HEISTERMAN & CO

$13,650

OAK BAY

$6300

A BERNARD & CO LTD

KER & STEPHENSON LIMITED

OAK BAY SPECIAL

$5000

NEW SUBDIVISION

$8000

SIX ROOMS, TWO BATHS

$8950

OAK BAY

$11,500

HIGH QUADRA

$15,500

UPLANDS AREA

$17,850

KER & STEPHENSON LIMITED

HICKS REALTY LTD

SUNSHINE AND ROSES

$8950

LOW DOWN PAYMENT
LOW MONTHLY PAYMENT

$7350

ARE YOU AFRAID?

$7250

$1900 DOWN

$6650

YOURS TODAY
$1350 DOWN

$6650

KING REALTY

FORT STREET
NEAR HOSPITAL

$6300

N.H.A. BUILT
$3500 DOWN

$2500 CASH
6-ROOM BUNGALOW

$7250

THE IDEAL DUPLEX
In the West End

$7500

J. H. WHITTOME & CO. LTD.

$1500 DOWN
FAIRFIELD

$5950

THREE BEDROOMS

$8000

A REAL SNAP

$3950

$5500

CEDAR HILL
AUTOMATIC OIL

$11,500

$1500 DOWN
SELKIRK WATERS

$5250

ON A LITTLE HILL
WITH SECLUSION

$11,950

SELL YOUR OWN HOME
AT LEISURE

$8950

WHY PAY RENT?
$1500 Cash Full Price $5800

$10,500

OAK BAY
SPECIAL

$8500

HERE IT IS!
ESQUIMALT

$16,500

"ONLY $1500 DOWN"
"OAK BAY BORDER"

$7250

MEHAREY & CO. LTD.

OAK BAY SPECIAL

$12,000

APARTMENT—4 SUITES

$13,600

$2500

$6300

$4000

$7850

$8500

$1500

$2000

McCANDLESS REALTY

Daily Colonist, Victoria, B.C. Friday, October 31, 1952

JOHNSTON & CO. LTD

$1250 DOWN

$7350

$1750 DOWN

$4450

CITY—CLOSE IN

$10,950

SMALL ESTATE

$15,000

HOME WITH REVENUE
4 UNITS—3 BATHROOMS

$10,500

GONZALES
Handsome Family Residence

$8950

ALEX G. HILL & CO.
1201 BROAD STREET

FIVE YEAR OLD
3-BEDROOM BUNGALOW
FAIRFIELD

$11,600

WALKING DISTANCE

$9400

ALTON & FLEMING

PEACE AND CONTENTMENT

Gardner Agencies Ltd.

ARTHUR E. HAYNES
LIMITED

$5250

$6100

$6700

$7500

OAK BAY SPECIAL
AUTOMATIC OIL HEAT

$12,900

GARDNER AGENCIES
LTD.

$1500 DOWN $1500
Revenue 10 Rooms, Full
Basement

$6950

ALFRED CARMICHAEL
& CO. LTD.

"PANORAMIC VIEW"

$7500

MEHAREY & CO. LTD.

GEORGE RANDALL LTD.

REVENUE
Yearly Gross Income
$1700

$9700

SUITE IN BASEMENT
$45 Per Month

$7500

GORGE BURNSIDE
$2000

$6500

ESQUIMALT
$1750 DOWN

$4950

MARIGOLD
STUCCO ATTRACTIVE

$7350

GEORGE RANDALL
LIMITED

HAGAR'S

OAK BAY
3 BEDROOM BUNGALOW
CHARMING GARDEN

$13 650

8 ROOMS OAK BAY
$9975
Terms

$9975

Hagar & Swayne Ltd.

STEWART CLARK & CO.
CALL G 1011 - G 1933

HIGH QUADRA
LOW DOWN PAYMENT

$11,200 AND $11,450
DOWN $1500 DOWN

$7500

$1500 DOWN
5 ROOMS -2 ACRES

$7500

STUCCO BUNGALOW
2 Years Old

$6300

$4250

$5300

$5800

PACIFIC HOMES

TOWN & COUNTRY
HOMES LIMITED

FAIRFIELD

$7000

NEAR NEW STUCCO
BUNGALOW
FULL PRICE, $8400

SPLENDID FAMILY HOME
OR REVENUE
$2500 DOWN

$7950

GOOD BUY—CLOSE IN

$5250

YOU WILL BE PAYING TOO
MUCH IF YOU DON'T SEE
THESE FIRST

Number 1

$6000

Number 2

$7625

Number 3

$7925

THREE BEDROOMS
ON ONE FLOOR

$6500

DICKIE & CO. REALTY

FIVE YEARS YOUNG

FIGHTING FOR
INDEPENDENCE?

$8950

GONZALES $4150

$4150

WHY NOT SKIP
THE FUSS AND BOTHER

SOME OTHER FEATURES

$12 600

Fernwood Hill Bargain

$8950

Oak Bay LANDSCAPED

$15,750

$1000 DOWN

$5800

A M TAYLOR SPITTAL
& CO LTD

THESE YOU SHOULD SEE

CUTE AND COSY

TODER & VINT LTD.

Empire Realty Co. Ltd.

WAS $8000
NOW ONLY $6500

$6500

OAK BAY SPECIAL

$11,000

BARGAIN SACRIFICE

$5500

EMPIRE REALTY CO.
LTD.

FRASER BISCOE OFFERS

"A NEAT LITTLE HOME"
(Ideal for Two)

$3900

"OR"

$4200

"PRICE REDUCED"
(Immediate Possession)

$6150

FRASER BISCOE

RANCH BUNGALOW
UPLANDS AREA

$18,900

SWINERTON & CO. LTD

LOW DOWN PAYMENT
HOMES
$1750 DOWN

$5750

$2500 DOWN
Balance Easier Than Rent

$7250

BROWN BROS
AGENCIES LIMITED

59 PROPERTY FOR SALE

60 PROPERTY WANTED

61 ACREAGE FOR SALE

62 ACREAGE FOR RENT

64 FARMS FOR SALE

58 WANTED TO BUY HOUSES

EAST SAANICH ROAD
SEA VIEW
FOUR ACRES

$16,800

Financial Survey Ltd.

THE CORPORATION OF THE DISTRICT
OF OAK BAY
PUBLIC HEARING

A. D. LINDSAY

Maynard & Sons

Auctioneers and Appraisers
Since 1902

Instructed by a client who is leaving for the Prairies, and others we will sell in our sales rooms

731-33 Johnson Street

TODAY — 1.30

GOOD QUALITY
HOUSEHOLD

FURNISHINGS

Hammerless Express Rifle
(Alexander Henry & Co.)

Fine D.B. Shotgun

See yesterday's papers for full particulars

BASEMENT SALE—10.30

MAYNARD & SONS
733 Johnson Street G 5921

KILLSHAWS

THE AUCTIONEERS

AUCTION

TONIGHT, 7.30 O'CLOCK

KILSHAWS SALESROOMS

1115 Fort St.

Excellent furnishings in complete suites. Choice occasional pieces. Valuable Glass, China and Silver

BUTCHER SHOP EQUIPMENT
Scales, Slicers, Sausage Machine

TONIGHT, 7.30 O'CLOCK

KILLSHAWS

THE AUCTIONEERS

1115 FORT ST. G 6111

Daily Astrology

By RITA DEL MAR

FRIDAY, OCTOBER 31, 1952

Today's Quotation: "Make other people like themselves a little better ... and I promise you they will like you very well."—Lord Chesterfield.

Friday for everyone: Devote the morning to tasks at hand or... Afternoon offers chances to make headway, forward employment, service interests, attend to dietary and health matters.

Look for your birthdate and birthsign below.

March 21 to April 19 (Aries): Enjoy your "winning hand" this afternoon but don't belittle need for co-operation and support in the morning.

April 20 to May 20 (Taurus): Set the day aside for completing tasks calling on those who need cheering or help.

May 21 to June 20 (Gemini): Contact supporters this afternoon or evening; they can do you a good turn. Morning: choose companions with discrimination.

June 21 to July 22 (Cancer): Some satisfying advances this afternoon heighten your social standing. Be kind, dutiful in morning.

July 23 to August 22 (Leo): Morning: see your way through any perplexities, make contacts, plans, decisions in afternoon.

Aug. 23 to Sept. 22 (Virgo): Morning: restrain irritability, relax if tension sets in. Afternoon: seek to uncover hidden resources.

Sept. 23 to Oct. 22 (Libra): Morning: share your responsibilities with associates, advisors, partners. Afternoon: make progress, friends.

Oct. 23 to Nov. 21 (Scorpio): Morning: take time out to be of service to others. Afternoon: explore possibilities for gains in work, buy or sell.

Nov. 22 to Dec. 21 (Sagittarius): Don't overdo the quest for fun; avoid aggressive tactics. Afternoon: exert [illegible] decisions or take a trip.

Dec. 22 to Jan. 19 (Capricorn): Turn your attention to matters at home or at the office. Afternoon: make some [illegible].

Jan. 20 to Feb. 18 (Aquarius): Please persons [illegible] making a call or other [illegible] gesture. Afternoon: take [illegible].

Feb. 19 to March 20 (Pisces): Morning: keep plugging if quick returns are not forthcoming. Afternoon: make good buys or swell the bankroll.

Planning ahead: Good for entertaining, sociability, etc. Nov. 3, 4, 6, 8, 9, evening of 11, 17, 18, 19, 20.

(Released by [illegible])

Court Favors Bop Exponent

ROCHESTER, N.Y., Oct. 30 (AP): Trumpeter John Birks (Dizzy) Gillespie Tuesday night was awarded $1,000 for injuries suffered August 5, 1949, when his bicycle was overthrown by a car.

A jury decided that Gillespie's injuries contributed to a feeling of "blacking out" and dizziness when he attempts to reach high notes on his trumpet.

Uncle Wiggily Story - - -

By Howard Garis

Gruff and Grim, those two circus bears, were very excited and curious one day. They wanted to see who was laughing so heartily in the grove of trees not far from Uncle Wiggily's hollow stump bungalow.

Gruff and Grim, after making much trouble for Uncle Wiggily, had run away when the rabbit gentleman took their pictures with his camera. The bears thought the camera was a gun with a [illegible] eye. But it was only a camera for taking photographs.

Uncle Wiggily had tacked on many trees in the woods pictures of the runaway bears. He wanted the other animals to laugh at the pictures.

"This will make Gruff and Grim so ashamed that they will run away and never bother me again," Uncle Wiggily had said.

Gruff and Grim had sneaked back and had torn down some of their pictures from the trees. Then Chief and Uncle Wiggily went on the trail of the bears. But Gruff and Grim circled back and now they were listening to laughter in the clump of trees.

"If there is anything funny in that bunch of trees maybe we can also laugh," growled Grim.

"Maybe so," agreed his brother Gruff. "It's a little old goat lady who is laughing. I see her."

"What is she laughing at?" asked Grim as he shuffled along beside his brother.

"I can't see that much. We must go closer," answered Gruff. As the bears ambled closer to the trees Aunt Lettie, who was the little old goat lady, laughed again.

"Ha! Ha! Ha!" laughed Aunt Lettie. "I must tell Pat about this when I get back to the grocery store!" Pat Butter, who was Aunt Lettie's husband, kept a store and ate Swiss cheese, holes and all.

"This seems to be a sort of mystery," snarled Gruff.

"Yes it does," said his brother. "But we will soon solve the mystery when we get to those trees and see why that goat lady is laughing."

"Maybe she is laughing at herself," suggested Gruff. He stopped for a moment near a bush and picked off a few berries which he swallowed.

"Why would the goat lady laugh at herself?" Grim wanted to know.

"Well, goats are very funny," answered Gruff. "Maybe there is a looking glass on one of the trees and the goat lady is seeing herself. She may be laughing because she looks so funny."

"Well, we can soon find out," growled Grim. "Here we are at the clump of trees."

The two bears saw Aunt Lettie looking at something fastened to one of the trees. She was laughing again.

"Ho! Ho! Ho! Ha! Ha!" laughed Aunt Lettie. And then she said: "Oh, these are the funniest pictures I ever saw! Uncle Wiggily certainly took some very funny pictures of those silly runaway bears."

Gruff and Grim stopped short and looked at each other.

"Pictures!" exclaimed Gruff.

"Our pictures!" growled Grim. "I thought we tore down all the photos that Uncle Wiggily tacked up."

"We must have skipped some," grumbled Gruff. "But we'll shuffle into that clump of trees now and tear down the pictures this silly goat lady is laughing at. Come on!"

Gruff and Grim rushed through the bushes and into the grove of trees. Aunt Lettie heard them coming. She looked toward them and bleated:

"Oh, my goodness me sakes alive and a cup full of raisins out of the rice pudding! I must run!" So Aunt Lettie ran away before the bears could catch her.

"Shall we chase her?" asked Grim.

"No," growled his brother. "Let's tear down these pictures that goat lady was laughing at. They are pictures of us. Tear 'em down!"

Gruff and Grim were busy slashing at their pictures on the trees when, all of a sudden, there was a noise in the bushes. Out stepped Mr. Stubtail, the father of Neddie and Beckie.

"Did you come here to visit me?" growled Mr. Stubtail. "These are my woods, so you must have come on a visit. What do you want?" Gruff and Grim did not know what to say.

(Released by [illegible])

Student-Erected Memorial Gymnasium

Just one of many buildings erected by students of University of British Columbia during past 30 years is this impressive structure. It is Memorial Gymnasium, built by students, as memorial to men and women of B.C. who served in armed forces during both world wars. Total cost was more than $1,000,000 and all planning and financing was carried out by students and $600,000 was donated by students themselves. University will celebrate its 30th anniversary this Saturday.

Some Practical Moves Will Save You Grief and Bills in Winter

WILMINGTON, Del. Oct. 31 — [illegible] dump it into the radiator when the first cold snap arrives. NASA's Save yourself winter grief and repair bills by following a few practical tips on cooling your automobile cooling system. A couple of dollars worth of prevention now can easily be the means of dodging the really rugged financial wallop of repairing a cracked engine block.

[illegible] against freezing action of water [illegible] Sever pour [illegible] Check thermostat. It should have seal in [illegible] radiator. Be the second step in the winter [illegible] Drains [illegible] You will use [illegible] Prevent [illegible] Cleaning and [illegible] radiator. The Bureau [illegible] cleaning system [illegible] If not are the logical tips and [illegible] Rust [illegible] their anti-freeze, log it home and deposits which act as insulation [illegible]

WOOD — SPECIAL — WOOD

Six 1 Cedar Wood store lengths, very easy to split. Good for kitchen kindling, heater and all round use.

2 Cords $14.50 4 Cords $8.00

O.K. FUEL

760 TOPAZ G 7452

WHY PAY MORE?

FOR

BUDGETREND

BEDROOM SUITE

19.80 PUTS IN YOUR HOME THIS Lovely Lamed Oak Radio Combination Headboard Bed.

198.00

HUMBER'S

BEHIND THE POST OFFICE

So Simple A Child Can Learn

RENT IT—8 WEEKS FOR ONLY $12.00

Fletchers

4 FLOORS AT 1150 DOUGLAS

Hot Rods Souped-Up Cars That Can Hit High Speeds

MIDO-AUSKE [illegible]

NASA What is a hot rod? That question has [illegible] offers of late participants some precise definitions from Bonneville, Utah, field of hot-rod speed records exceeding 200 miles an hour.

The truth is that the "very hot rod" frequently is unsighted. Many people point to a Ford-[illegible] jalopy or a car stripped out with prominent chrome accessories as a hot rod.

There was a time when that was true. Modern hot rods, however, can be found with no wheel fenders, and such extras as fender and ripple decks do nothing toward transforming a car into a hot rod.

Then what does make a hot rod? In short it is mechanical improvement. A hot rod, then, is any automobile that has had the performance of its standard engine materially increased or has been fitted with an engine not normally installed.

CONTROLS ALTERED

In addition to making engine improvements — the factory engine [illegible] — the hot rod enthusiast usually alters the controls to fit him and to improve on the vehicle. Often he installs a special transmission system. He designs the car built for his personal use and for competition.

Enthusiasts home-[illegible] a part or, in instances, for a hot rod. The difference, they point out, is simple: a jalopy is a car that has been allowed to run down a bit and, now, it is being improved.

[illegible] Hot Rod Magazine of the [illegible] formed six years later. The [illegible] handed together the [illegible] scattered clubs in that area. Now there are hot rod clubs through out the nation.

It was in 1949 that the hot rod [illegible] finally reached a position of national prominence in the [illegible] of each leaf becomes a short [illegible]

ALL DIVER

The Southern California Hot Rod Association organized [illegible] Hot Rod Magazine of the [illegible] formed six years later. The [illegible] handed together the [illegible] scattered clubs in that area. Now there are hot rod clubs through out the nation.

It was in 1949 that the hot rod [illegible] finally reached a position of national prominence in the [illegible]

STRANGE TREE

The [illegible] of the [illegible] a [illegible] like a tree [illegible] grafted [illegible] with [illegible] leaves develop in [illegible] of each leaf becomes a short [illegible]

OVER 200

One Bonneville [illegible] hot rods [illegible] at [illegible] 210.66 [illegible] course. On one of its [illegible] the car hit [illegible] mph.

Additions which [illegible] engine's power include [illegible] compression cylinder [illegible] double-exhaust [illegible] carburetor, superchargers [illegible] shafts and high-speed [illegible] as [illegible] Possible alterations [illegible]

SPECIAL SALE SAWDUST

ONE WEEK ONLY

We Sell Nothing But the Best

100% Fir Headrig Coarse Sawdust

2 CUBIC YD. PICKUP $12.00

2 CUBIC YD. STANDARD $22.00

2 CUBIC YD. TRUCK $ 6.50

We also have the best in Wood [illegible] and slabs — ideal for fireplace [illegible] and hand packed 100% FIR

2 CORDS $10.00

PLANER ENDS Kiln Dried [illegible] $7.50

DRY CEDAR [illegible] 2 cords $5.00

Immediate Delivery Anywhere [illegible] DELIVERY MEANS BIG

E3811 DHILLON FUEL B 4622

Bears Banner

RUDY MOYER

Kelowna High School student will represent British Columbia in the contest for the Eaton scholarship in 1954. Agriculture Minister Kenneth Kiernan announcing that the Kelowna student council president would represent the province said the youth was admirably suited to meet other contestants at the Royal Winter Fair in Toronto. The T. Eaton Company will defray most of the winner's expenses in a college education.

Have you tried Captain Morgan Recently?

It's richer, robust, full bodied . . . blended to satisfy the taste of British Columbians. Try it! You'll like Captain Morgan Black Label Rum.

Fully Aged in Small Oak Casks

Captain Morgan Black Label RUM

Blended to Perfection from Carefully Selected Rare Old Rums

THIS ADVERTISEMENT IS NOT PUBLISHED OR DISPLAYED BY THE LIQUOR CONTROL BOARD OR BY THE GOVERNMENT OF BRITISH COLUMBIA

BOOST Your Volume of Business This Winter . . .

by Increasing Your Advertising Budget this Fall

There must be a reason why the largest and most successful retailers in the country spend 50% and more of their advertising appropriations for Newspaper Space . . . AND THERE IS! . . . YOUR NEWSPAPER REACHES YOUR CUSTOMERS.

Your ad, in your local newspaper, is seen by more people, read more carefully and remembered longer . . . than in any other medium. Your message reaches the greatest number of potential customers at the lowest possible cost. Come in and discuss your fall Advertising Program . . . Timely merchandising and selling ideas and highly-skilled attention are accorded you free of charge at this office.

The Daily Colonist

BLONDIE

SPACE CADET

MARY WORTH

SAD SACK

LIL ABNER

POGO

RIP KIRBY

ARCHIE

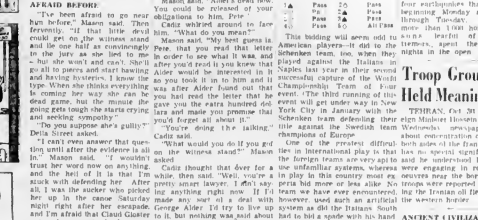

REX MORGAN

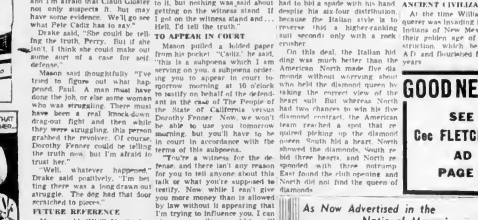

CISCO KID

PENNY

MUTT & JEFF

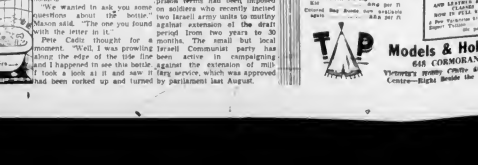

The Case of the Negligent Nymph

CHAPTER XVIII

Georgess Alder, Mason is on a spot. Dorothy Fenner is dead, and Dorothy Fenner is the blond woman of the blue Cadillac Alder on the night he was murdered. But Alder contends that Dorothy Fenner was a blonde, and he positively identified a redhead, a strapping white dame, but apparently at the same time he was trying to identify Dorothy Fenner, he was trying to shake an alibi—which he himself implanted in the female mind. Alder claims that Dorothy Fenner Blue Fenner is his lady friend, and she rubbed the Alder house of Blue Fenner's, and Alder was trying to alibi Blue Fenner, but he was trying to alibi Dorothy Fenner, and Alder discussed of his alibi, and Alder is a lawyer, and Alder is a lawyer, and Alder is a lawyer.

Mason said, "I had been thinking all along that Claud Gloster would intimate that letter contained in the bottle which the police must have found when they went through Georgas Alder's effects. I thought that he'd try to introduce the evidence of the burglary, claim that Dorothy Fenner had gone back there to try and get that letter.

"I was then prepared to crucify him by showing that Dorothy and Fenner didn't need to go back to get the letter because she'd already made a copy of it, and that Dorothy Alder had been a copy of the letter before the murder was committed. Then I intended to drag enough evidence in about the death of Minerva Jimby to make it appear that Alder was a murderer and had got just what was coming to him and kick the prosecution's case out the window.

"Now they're not going to bring that letter in. It's up to me to try and bring it in, and they're going to claim that the letter is hearsay, inconvenient, irrelevant, and immaterial. I've got to dig up some theory by which I can at least try to get the thing wind you know, the way glass before the court. I have a copy will when it's exposed to sand but we're going to have to get blown by wind, sort of a ground it authenticated. The only way glass effect."

to do that is to go down and see this man who found it, Pete Cadiz."

"I know where we can locate him," Drake said.

AFRAID BEFORE

"I've been afraid to go near him before," Mason said. Then feverishly, "If that little devil could get on the witness stand and be one half as convincingly true to the jury as she lied to me—but she won't and can't. She'll go all to pieces and start bawling and having hysterics. I know the type. When she thinks everything is coming her way she can be dead game, but the minute she gets tough she starts crying and seeking sympathy."

"Do you suppose she's guilty?" Della Street asked.

"I can't even answer that question until after the evidence is all in," Mason said. "I wouldn't trust her word now on anything. And the kind of it is that I'm stuck with defending her after all. I was the sucker who picked her up in the canoe Saturday night right after her escapade, and I'm afraid that Claud Gloster is not only suspects it, but may have some evidence. We'll go see what Pete Cadiz has to say."

Drake said, "She could be telling the truth, Perry. But if she isn't, I think she could make out some sort of a case for self defense."

Mason said thoughtfully. "I've tried to figure out what happened. Paul, A man must have done the job, or else some woman who was struggling. There must have been a real throat-cutter, drag-out fight and then while they were struggling, this person grabbed the revolver. Of course, Dorothy Fenner could be telling the truth now, but I'm afraid to trust her."

"Well, whatever happened," Drake said positively, "I'm betting there was a long drawn-out struggle. The dog had that floor scratched to pieces."

FUTURE REFERENCE

Mason said, "We'll file the fact away for future reference. The way things are now I don't dare plan to plead a defense until I see what Pete Cadiz surprises the prosecution may have for us. From now on I'll listen to the evidence as it comes in. Then I'll have to wind up knowing just how that crime was committed—and make it consonant to take Dorothy Fenner's case."

Mason, Della Street and Paul Drake walked along the long pier until finally they made out the form of a grizzled seaman, sitting in the bow of a trim fishing boat, playing the accordion, his large granite hard from wind and salt spray, etched with deep lines.

Mason looked up and watched them curiously. Mason, in the meantime, introduced himself and his companions. Cadiz studied them closely.

"We wanted to ask you some questions about the bottle," Mason said. "The one you found with the letter in it."

Pete Cadiz thought for a moment. "Well, I was prowling along the edge of the tide line and I happened to see this bottle. It took a look at it and saw it had been corked up and turned adrift, and there was a letter of some sort in it and I could look through the glass and see that it was on the stationery of the Thayerbelle.

"Well, I know most of the apartments, and I know the swell bali and lobsters, and sometimes I intermediate in drifting some abalone-shell soap dishes, and things of that sort. I guess I know as many yachtsmen as any one on the coast, and they know me and like me.

"Well, I had about combed this little beach out, so I got in my yacht and sailed up to San Diego and went to a telephone and put through a call collect to George Alder. I told him I had a bottle with some sort of a letter in it that evidently had been kicked overboard from his yacht. He did not seem much interested at first and then he began to get curious and he suggested that I bring the bottle in to him and he'd pay me for my time and trouble.

"And what happened?" Mason asked.

WASN'T MY BUSINESS

"Well, he took the letter out of the bottle and read it, and then he gave me fifty bucks. Then he asked me if I'd read the letter and I told him it wasn't my business to read letters but only to pick up bottles, and then he gave me a hundred bucks."

"How was that bottle buried?" Mason asked.

"Sort of on a slant, half in the sand and half out, so that the part that was not had all roughened up from sand blowing on the

"Sir Alder gave you fifty dollars?" And then after a while "made it a hundred?"

"Uhhuh . . . a hundred more."

Mason said, "Alder's dead now. You could be relieved of your obligations to him. Pete"

Cadiz whirled around to face him. "What do you mean?"

Mason said, "My best guess is that you have read this letter in order to see what it was, and after you'd read it you knew that Alder would be interested in it as you took it in to him and it was after Alder found out that you had read the letter that he gave you the extra hundred dollars and made you promise that you'd forget all about it."

"You're doing the talking," Cadiz said.

"What would you do if you got on the witness stand?" Mason asked.

Cadiz thought that over for a while then said, "Well, you're a pretty smart lawyer. I don't say anything right now. If I'm ever called on to testify for George Alder I'd try to live up to it, but nobody was said about getting on the witness stand . . . I got on the witness stand and . . . Hell, I'd tell the truth.

TO APPEAR IN COURT

Mason pulled a folded paper from his pocket. "Cadiz," he said, "this is a subpoena which I am serving on you. A subpoena orders you to appear in court tomorrow morning at 10 o'clock to testify on behalf of the defendant in the case of The People of the State of California versus Dorothy Fenner. Now, we won't make any sort of a deal with anything, but you'll have to be in court in accordance with the terms of this subpoena.

"You're a witness for the defense, and there isn't any reason for you to tell anyone about this talk or what you're supposed to testify. Now while I can't give you more money than is allowed by law without it appearing that I'm trying to influence you, I can give you mileage which will bring you to court and you'll be paid an amount which will compensate you for your loss of time."

Cadiz took the subpoena, folded it, pushed it down into his pants pocket and said "That's the hell of getting mixed up with civilization. I thought that hundred and fifty dollars was a little too much."

"You'll be there?" Mason asked.

"I'll be there." Cadiz said. "I'm going to take the thing all to hell, but I'll be there."

(To Be Continued)

"The Case of the Negligent Nymph" by Erle Stanley Gardner. Published by William Morrow at $2.50. Copyright, 1951, Erle Stan Gardner, Inc.

PRISON TERMS

TEL AVIV, Israel, Oct. 30 (Reuters)—An army spokesman disclosed Wednesday night that prison terms had been imposed on soldiers who recently incited two Israeli army units to mutiny against extension of the draft period from two years to 30 months. The small but local Israeli Communist party has been active in campaigning against the extension of military service, which was approved by parliament last August.

Winning Contract

By Howard Schenken and Richard L. Frey

Neither side vulnerable. South dealer.

NORTH	
♠ A 8 5	
♥ 10	
♦ K 10 6 5	
♣ A 9 6 2	
WEST	**EAST**
♠ 10 9 3	♠ K J 7 4
♥ Q 6	♥ A J 9 8
♦ 7 4	♦ A 9 3 2
♣ 7 4	♣ K 10 8 3
SOUTH	
♠ 6 2	
♥ K 7 5 4 3 2	
♦ J 8	
♣ Q J 9 5 2	

The bidding

South	West	North	East
1♣	Pass	1♠	Pass
2♣	Pass	2♠	Pass
3♣	Pass	4♠	Pass
4♠	Pass	5♠	All Pass

This bidding will seem odd to American players—it did to the Schenken team, too, when they played against the Italians in Naples last year in their second successful capture of the World Championship Team of Four event. The third running of this event will get under way in New York City in January with the Schenken team defending their title against the Swedish team champions of Europe.

One of the greatest difficulties in international play is that foreign teams are very apt to use unfamiliar systems, whereas in play in tournaments most experts bid more or less alike. No team we have ever encountered, however, used such an artificial system as did the Italians. South had to bid a spade with his hand despite his six-four distribution, because the Italian style is to reverse that a heart-ranking suit seconds only with a rock crusher.

On this deal, the Italian bidding was much better than the American. North made five diamonds without worrying about who held the diamond queen. In taking the correct view of the heart suit. But whereas North had two chances to win his five diamond contract, the American team reached a spot that required picking up the diamond queen. South bid a heart, North showed the diamonds. South rebid three hearts, and North responded with three notrump. East found the club opening and South did not find the queen of diamonds.

Six Persons Die In Haiti Quake

PORT AU PRINCE, Haiti, Oct. 30 (AP)—Authorities today counted six persons dead, 50 injured and estimated property damage at $50,000 in a series of four earthquakes that hit Haiti beginning Monday and lasting through Tuesday. Police said more than 1,000 homeless persons fearful of additional tremors, spent the last two nights in the open.

Troop Grouping Held Meaningless

TEHRAN, Oct. 30 (AP)—Foreign Minister Hossein Fatemi said Wednesday newspaper reports about concentration of troops on both sides of the Iran-Iraq border has no special significance. He said he understood Iraqi troops were engaging in routine manoeuvres near the border. Iranian troops were reported to be guarding the Iranian oil field area near the western border.

ANCIENT CIVILIZATION

At the time William the Conqueror was invading England, the Indians of New Mexico were in their golden age of pueblo construction, which began in 900 AD and flourished for some 300 years.

GOOD NEWS!
SEE Gee FLETCHER'S AD PAGE 9

As New Advertised in the National Magazines
TRIX TWIN TRAIN SETS
The only train set which employs 2 trains to be operated independently on the same track. Ideal for a family. Available in sets of complete track, operating and rolling stock.

Many Good News Leather Prices Reduced

METAL AND LEATHER BINDERS NOW IN STOCK
BOOK TO SUIT LIBRARY
2 Part Publication and Cover Binder Publication
25c per binding

Metal Binding Binder ..... Was 50c ..... 44c per ft.
Metal Binding Binder NOW ..... 44c per ft.
Best African Grained Leather ..... 44c per ft.
Colored Bag Books non-leakable agents ..... 44c per ft.

Models & Hobbies
648 CORMORANT
Victoria's Hobby Center of the City
Centre—Right Beside the City Hall

Haigh Gets City Permission To Open New Salvage Yard

Permission to establish a salvage yard in the industrial reserve was granted to Harry Haigh by city council yesterday.

The decision was a reversal of a previous one to deny the application after refusal was recommended by the town planning commission, Fire Chief Frank Briers and building inspector William Oosterink.

Taking up the case on the grounds that it was a case of "persecution," Ald. Donald Smith persuaded the two officials to change their minds after he had viewed the site.

In a letter to council, Chief Briers and Mr. Oosterink said they had reversed their recommendation in the light of "new circumstances."

Ald. Smith yesterday thanked council for allowing him to [illegible] officials for their decision.

"It takes a big man to make a decision but a bigger one to reverse it," he said.

Mr. Haigh will be required to clean up his present yards and fence the new one adequately.

* * *

Ex-Alderman John A. Worthington appeared before city council yesterday with a complaint regarding re-zoning of property near McClure and Blanshard Streets.

An amendment to the zoning by-law was pending to change a certain portion of the area from "apartment" to "commercial."

Mr. Worthington said he had had an application in for 18 months to change one part of the same district to a "garage" zone and felt his application was being pushed aside in favor of a more recent one for a "commercial" zone.

The amendment was later passed as planned.

* * *

The Junior Chamber of Commerce is satisfied that "certain dissension" in city council is of a trivial nature and not worth making a "major issue" of.

In a letter to council, the Junior Chamber said its civic affairs committee had investigated reports of internal strife and found that most of the council members are happy with the manager plan but there were "signs of personality conflict and discord generally."

They recommend that an "intelligent analysis" of the Municipal Manager By-Law be made, as some members of council "have not adapted themselves to the manager plan."

The Junior Chamber concludes that "the issues and difficulties are largely of a nebulous and personal nature and ones which should be remedied internally by members of the council."

A Warning about Foreign Attachments to Telephones

Telephone subscribers are reminded that the use of telephone attachments unauthorized by the Telephone Company is contrary to regulations governing telephone service. This is pointed out because from time to time certain devices of this kind appear on the market and are offered for sale or for rent to telephone users.

The regulation applying to "non-approved devices" follows:

> **The subscribers shall not use or permit to be used any electrical or mechanical apparatus or device in connection with the equipment or facilities furnished by the Company without the written consent of the Company, or permit the attachment of advertising devices thereto. If any apparatus or devices of any kind other than those furnished or approved by the Company are attached to or connected with any part of the Company's property, the Company may remove such apparatus or devices or terminate the service.**

This regulation is, of course, in the interests of good telephone service and, therefore, for the protection of telephone subscribers generally. Some attachments to telephones can impair service. And interference with service on one telephone does not stop with that instrument. Others are bound to be affected.

That's why telephone regulations prohibit telephone attachments without the written consent of the Telephone Company.

BRITISH COLUMBIA TELEPHONE COMPANY

Trade Picture Better For Britain, Canada

NANAIMO, Oct. 30—A promising outlook for better and more balanced trade between United Kingdom and Canada was given to the Nanaimo Chamber of Commerce Thursday by A. P. Timms, United Kingdom trade commissioner for B.C. and the Yukon.

He brought to the chamber the bright statement that Britain is now regaining even keel after the near bankruptcy she faced when her gold and dollar reserves declined sharply.

Expressing regret over Britain's inability to purchase B.C. salmon and apples, Mr. Timms [illegible] of the dollar shortage and these goods were not absolutely essential.

While last year reached a record of $420,000,000 export to Canada, he said this pays for just 67 per cent of Britain's purchases in Canada and he hoped for increased British sales in this country. Britain acknowledged the great financial help Canada had rendered.

INCREASED EXPORTS

He saw increased British exports to Canada in engineering fields which served as a dual aid both to the U.K. and Canada.

Current British government policy might be regarded as favoring every opportunity to show favoritism to Canada where possible in U.K. purchases, because the government was serious about the Canadian market.

He referred to the restoration of free trading in lumber, lead and zinc and soon steel and said that he hoped for even greater U.K.-Canadian understanding.

Funeral Set Tomorrow For Veteran

A veteran of the Imperial Army, First World War, died at Veterans' Hospital yesterday.

He was Capt. George Cecil Douglass, holder of the Croix de Guerre, and son of the late Col. F. Wingfield Douglass. He was 74.

Born in India, Capt. Douglass was a resident of Victoria for the past seven years. His recent address was 4020 Carey Road. He was a member of the Canadian Legion.

He is survived by two brothers, Leslie V. Douglass in Calgary and Curzon Douglass of London, England.

Funeral service will be held at Sands Funeral Home tomorrow at 3 p.m. Rev. Douglas Kendell will officiate and burial will be in the Veterans' Cemetery.

DEEP OCEANS

Average depth of the oceans is over 12,000 feet, while average height of land surfaces is 2,300 feet.

Argentina, Poland Sign Trade Pact

BUENOS AIRES, Argentina, Oct. 30 (Reuters). —Argentina and Poland Wednesday signed a two-year $50,000,000 trade and finance agreement.

Fear of Juvenile Toughs Brings Tree-Pruning Bid

The city has been asked to prune trees in the vicinity of Cornwall Street because residents are "literally afraid to go home in the dark."

Catherine B. Robertson, 614 Cornwall Street, in a letter to the parks committee, states the trees obscure lighting and the district was "fairly crawling with juvenile toughs."

"Can't you prune out those huge trees to a degree where one can see the sidewalk and so the policemen's little pets with the slingshots, stones and naughty, dirty tongues at least may fear that they may be recognized?" Miss Robertson concluded.

"I have been delegated to write you about this, but you would prefer, perhaps, to receive a delegation of aging widows and spinsters to drop in on you and chant in chorus in the words of the Book of Common Prayer, 'Lighten our darkness, we beseech thee.'"

The committee will turn the letter over to the proper authorities.

SAWDUST SPECIAL

ONE WEEK ONLY

HEADING FIR SAWDUST, by blower ....3 UNITS $19.00

2 Units............$13.00

HARKNETT FUEL LTD.

G 2647 G 9381

Slate Chosen To Direct Drama Fete

NANAIMO, Oct. 30—An Island drama festival will be staged in the hub city next spring. At a conference Thursday night, presided over by Mayor Earle Westwood, a nominating committee of six was chosen to bring in a slate of officers to direct the project.

Chosen were Mrs. Margaret Davidson, Mrs. [illegible], Dorothy Lowther, David Denbigh, Wilfred Kelly and Hugh Heath.

In previous years the Island drama festival has been held in Victoria but with the capital city holding the Dominion drama festival in May, it was deemed advisable to have the Island event in Nanaimo because of its central location, and the probability of drawing new audiences.

Modern Trend In Education Topic of Talk

H. L. Campbell, deputy superintendent of the provincial department of education, will speak on "This Modern Education" at 8.15 p.m. Monday in the Victoria College auditorium.

H. L. CAMPBELL

In the University Extension Association lecture, Mr. Campbell will outline the philosophy and purposes of present-day education in its search for ways of equipping young people to live in a complex and changing world.

He will also discuss the prevailing criticisms of modern education. The public is invited to attend the lecture.

Women Form Socred Group

A women's auxiliary for the Esquimalt Social Credit group was formed at a meeting in the home of Mrs. Inez Woods last night.

Mrs. George Babcock was elected president of the auxiliary. Mrs. Woods was named first vice-president and Mrs. Alice Wright, second vice-president. Mrs. Ann Stewart was elected secretary-treasurer.

SOUTHERN GIANT

Mount Aconcagua in the South American Andes, 22,976 feet, is the world's highest mountain outside the Himalayas.

Vishinsky Using Scott's Formula?

W. A. Scott, unsuccessful Victoria candidate in the last provincial elections, is wondering if the U.S.S.R.'s Andrei Vishinsky has adapted the Scott formula for peace.

The Scott formula was submitted September 4 to the Canadian, United States, British, U.S.S.R. and Chinese governments, the United Church of Canada, the Vatican, and the United [illegible]

Now the Victoria man says Vishinsky has embodied his suggestions to end the Korean War in the U.S.S.R. proposal to set up a commission to settle the Korean dispute.

In a letter mailed to Vishinsky yesterday, Scott asked the Russian delegate if he had received his copy of the Scott formula for peace.

The local man's Korea design called for the "humanitarian" generals to sit on a settlement commission.

He named Supreme Com[illegible] Maj.-Gen. G. R. Pearkes, V.C., M.P., Canada; Gen. George Marshall, U.S.A.; Field Marshal Bernard Montgomery, Great Britain.

Belfry's Neighbors Have To Move Out

TRANI, Italy, Oct. 30 (AP)—Three hundred persons living near the local cathedral were ordered out of their homes Wednesday night because the church belfry was believed about to collapse. The 200-foot-high belfry is a monument to Romanesque art in southeastern Italy.

Volcano Explosion Seen by Fisherman

TOKYO, Oct. 30 (AP)—A Japanese fishing-boat skipper reported today that he recently saw a huge volcanic explosion on Uracas Island in the Mariannas group.

Crater Lake in an old volcano in Oregon is six miles in diameter and 2,000 feet deep.

She really hasn't seen SEATTLE

until you've taken her to THE OUTRIGGER

for snacks in the South Seas manner Hawaiian style cocktails and all the glamorous atmosphere of the tropics. Created by Trader Vic

BENJAMIN FRANKLIN HOTEL

Lamb's Navy Rum

Imported from Britain

This advertisement is not published or displayed by the Liquor Control Board, or by the Government of British Columbia.

Harvest time means Libby's TOMATO JUICE is back in full supply

Yes, the shortage is over! Canada's favourite tomato juice is back on grocer's shelves. It's Canada's favourite because it's always the same delicious juice . . . always fresh and sweet-tasting, never bitter, because the rosy-ripe tomatoes get just a gentle press. It takes *more* tomatoes to fill a tin the "gentle press" Libby's way, and you can actually taste the difference. Enjoy some today.

Protected flavour

13 52

DOUGLAS AT FISGARD

Hudson's Bay Company

INCORPORATED 2nd MAY 1670

Store Hours, 9 a.m. to 5 p.m. Wednesdays, 9 a.m. to 1 p.m. Phone E 7111

For Your Skin's Sake

Elizabeth Arden Beauty Care

1. For Normal Skin

Ardena Cleansing Cream 1.50 to $3
Ardena Skin Lotion, 1.35 to 12.50
Ardena Velva Cream, 1.65 and 4.65
Orange Skin Cream, 1.65 to 11.25
Velva Cream Mask $3 and 6.50
Featherlight Foundation 1.65
Pat A Creme Foundation 1.85

2. For Dry Skin

Ardena Cleansing Cream 1.50 to $8
Ardena Skin Lotion 1.35 to 12.50
Orange Skin Cream, 1.65 to 11.25
Moisture Oil 1.35 to 5.20
Perfection Cream, 4.40 to 13.75
Lille de France 2.75
Ultra Amoretta Cream 1.65

3. For Oily Skin

Milky Liquid Cleanser 1.90
Ardena Skin Lotion 1.35 to 12.50
Ardena Special Astringent $3 to 5.25
Porine Cream 2.75
Velva Cream Mask $3 to 6.50
Lille Lotion $2
All Day Foundation 1.65

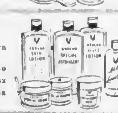

4. For Blemished Skin

Milky Liquid Cleanser 1.90
Ardena Skin Lotion 1.35 to 12.50
Spot Proof Cream 4.65
Acne Lotion 1.65
Eight Hour Cream 1.65 and 2.75

BAY Toiletries Street Floor

THE DAILY COLONIST

YEAR

1952

OCT

END